

# Fugue in G Minor

BWV 578

*for the Indian Hill Guitar Quartet*

Transcribed by  
Richard Yates

J.S. Bach

10

12

15

17

178

178

178

8

20

208

208

208

8

22

228

228

228

8

25

28

31

34

*tr*

36

39

42

428

428

428

44

448

448

448

46

468

468

468

48

488

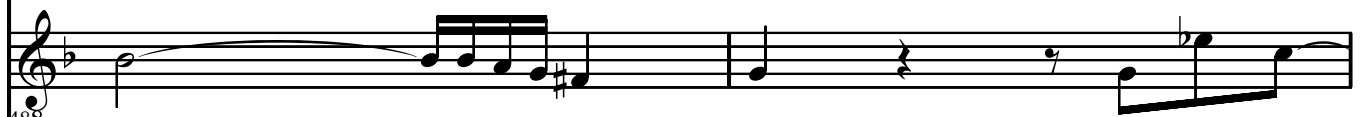

488

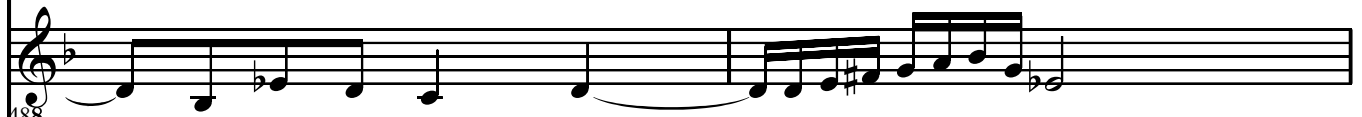

488

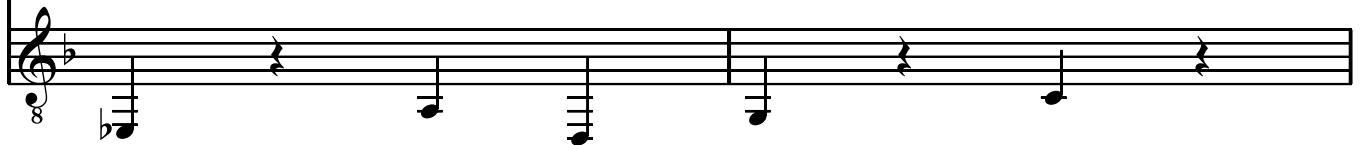

50

508

508

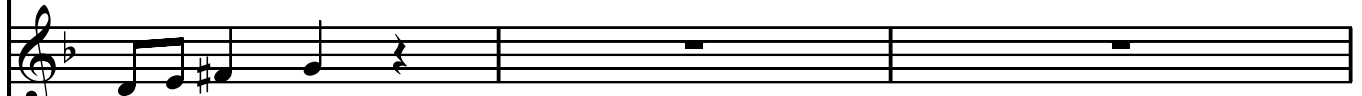

508

53

538

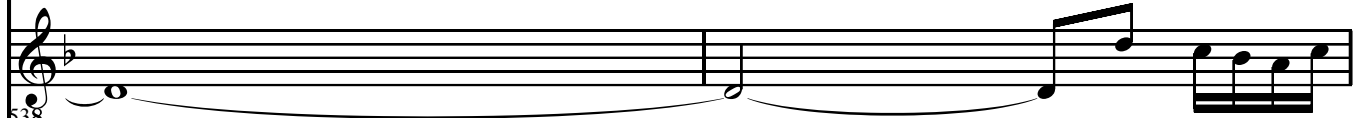

538

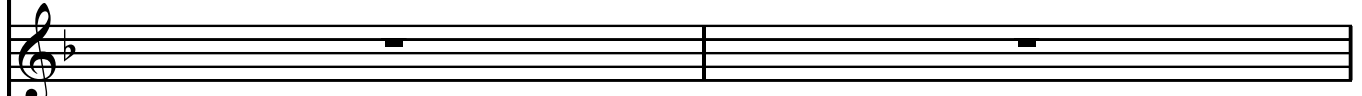

538

55

58

60

62

628

628

628

8

65

658

658

658

8

*tr*

67

678

678

678

678

8

# Fugue in G Minor

BWV 578

*for the Indian Hill Guitar Quartet*

Transcribed by  
Richard Yates

J.S. Bach

Guitar 1

5

8

11

15

19

25

29

32

35

37

40

43

47

50

54

57

60

63

66

# Fugue in G Minor

BWV 578

*for the Indian Hill Guitar Quartet*

Transcribed by  
Richard Yates

J.S. Bach

Guitar 2

5

9

12 *tr*

16 4 8

33 9

48

52

58 *b*

62 *tr*

# Fugue in G Minor

BWV 578

*for the Indian Hill Guitar Quartet*

Transcribed by  
Richard Yates

J.S. Bach

Guitar 3

11

16

19

22

26

29

33

38

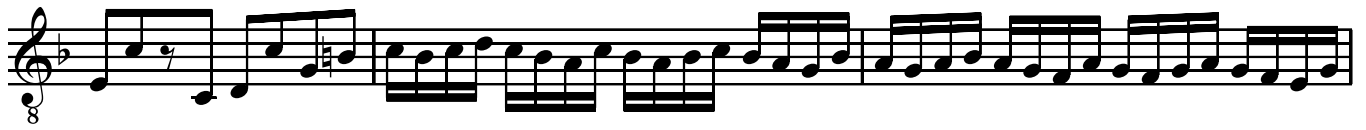

41

44

49

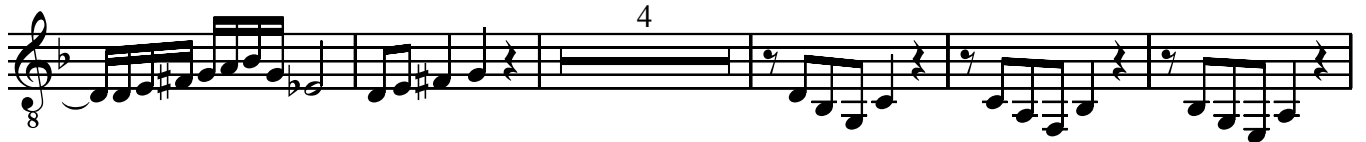

58

63

# Fugue in G Minor

BWV 578

*for the Indian Hill Guitar Quartet*

Transcribed by  
Richard Yates

J.S. Bach

Guitar 4

16

20

27

42

48

53

64

8

8

3

8

7