# Rose, liz, printemps, verdure. . .
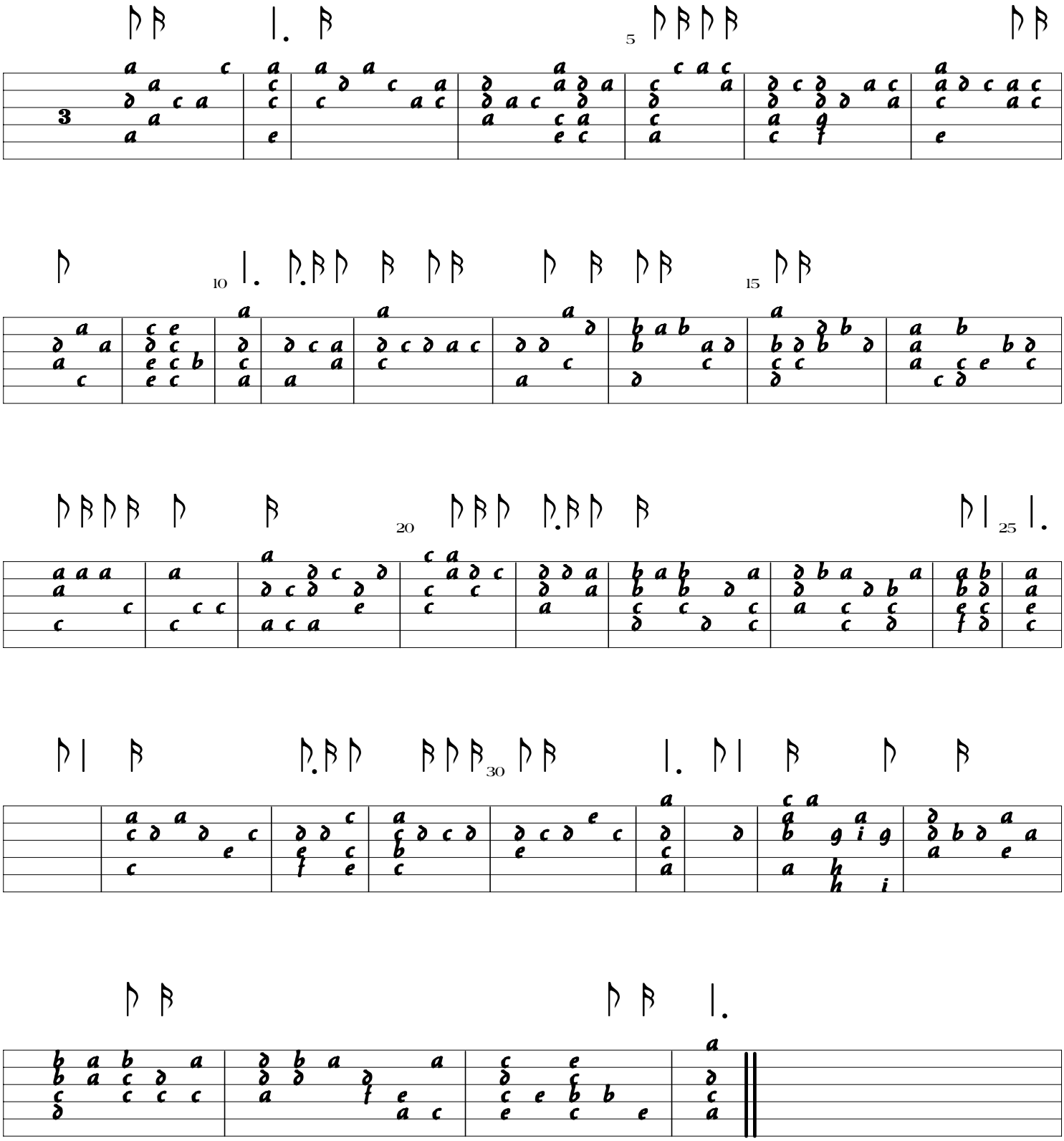
Guillaume de Machaut (1300-1377)