# O Magnum Mysterium - Lute One

*Tomas Luis de Victoria (c. 1548-1611)*

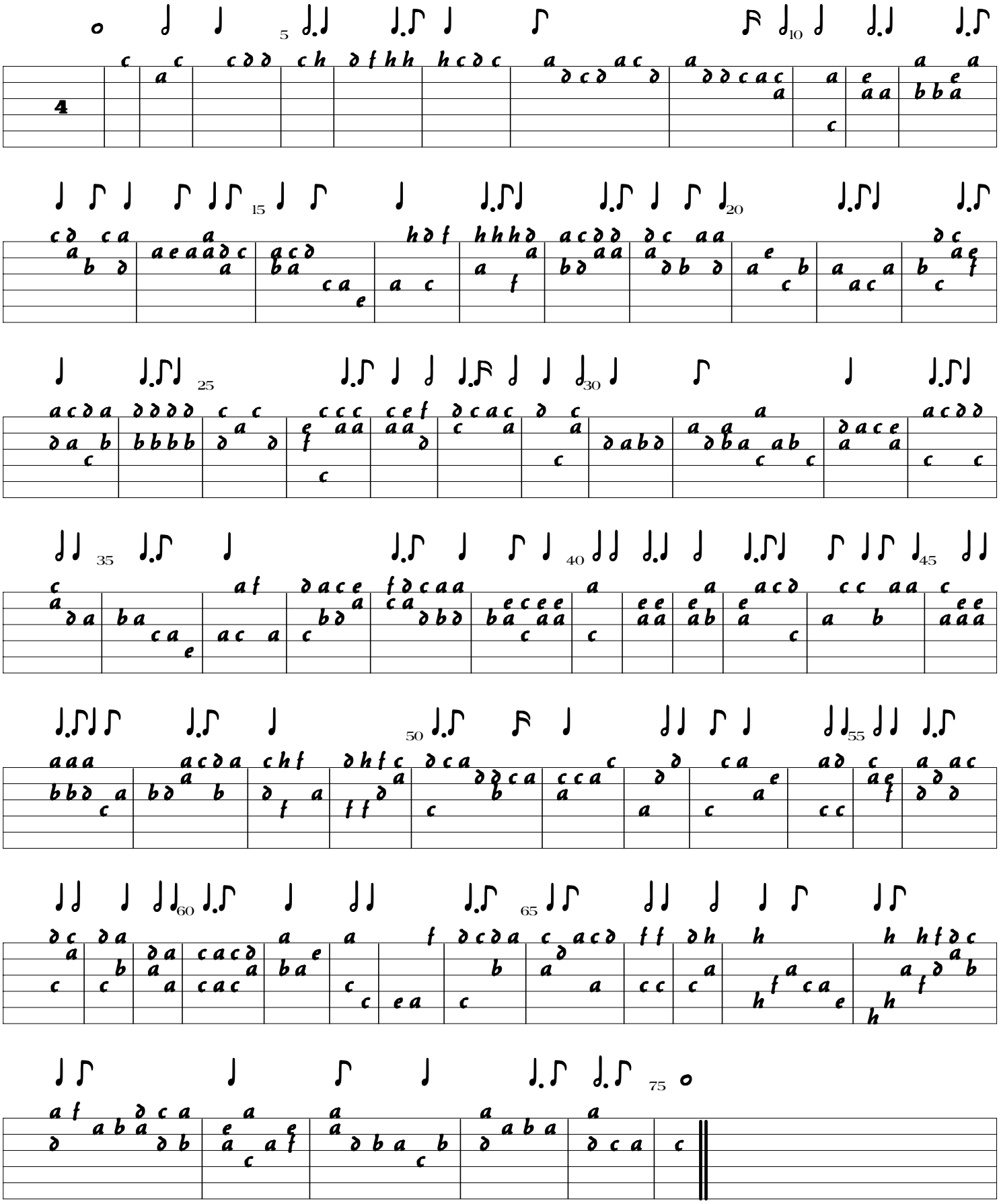

# O Magnum Mysterium - Lute Two
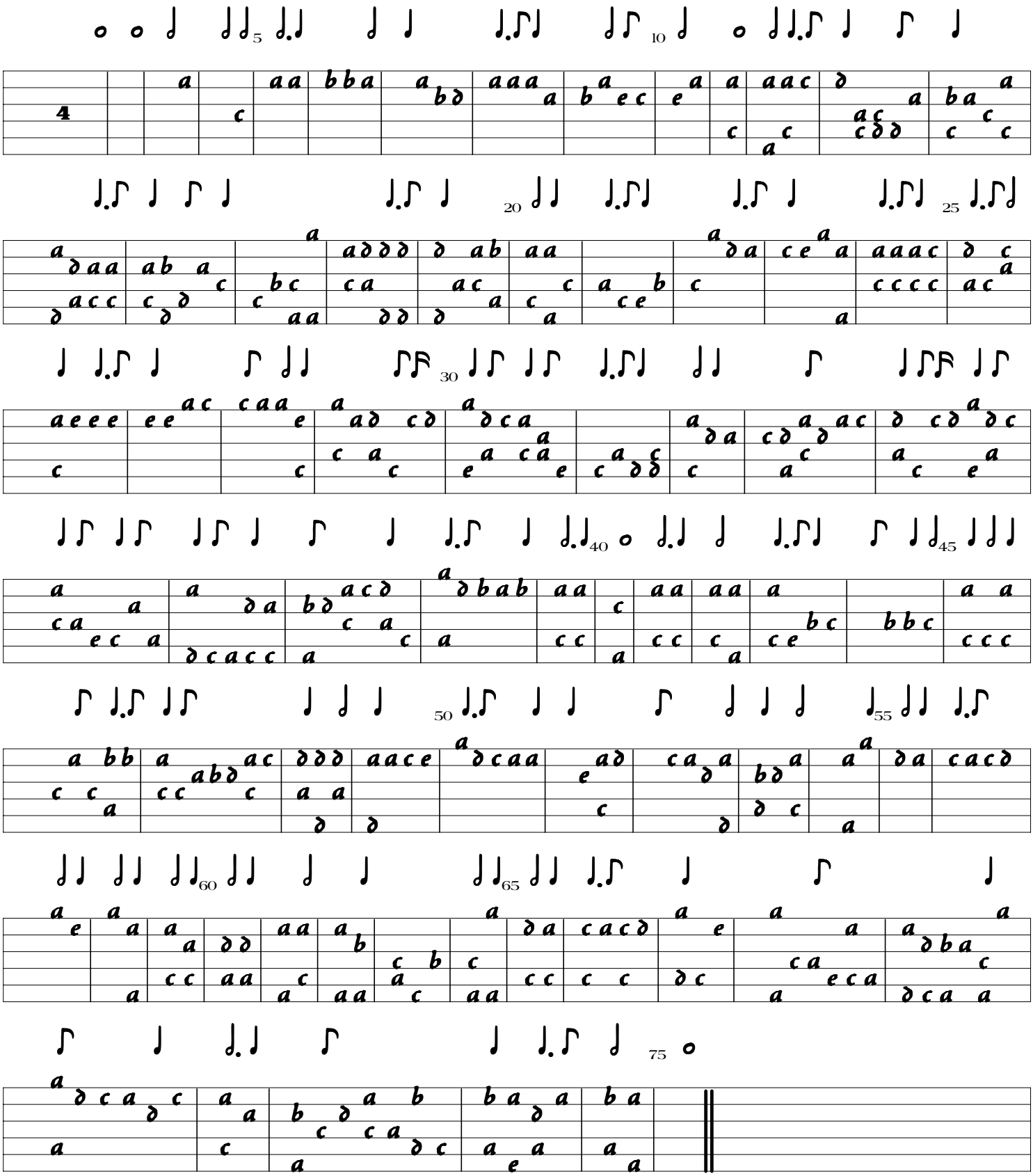
*Tomas Luis de Victoria (c.1548-1611)*