

Guitar One

Fugue V

Transcribed for two
guitars by Richard Yates

Well Tempered Clavier - Book 2

J.S. Bach
(1685-1750)

Andante tranquillo mm = 63

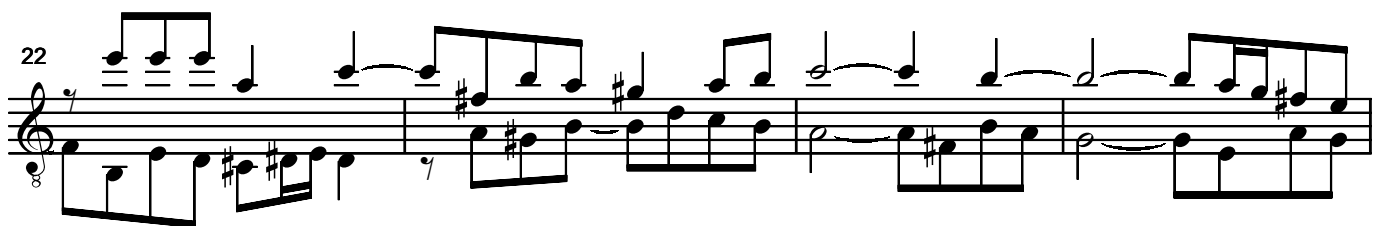
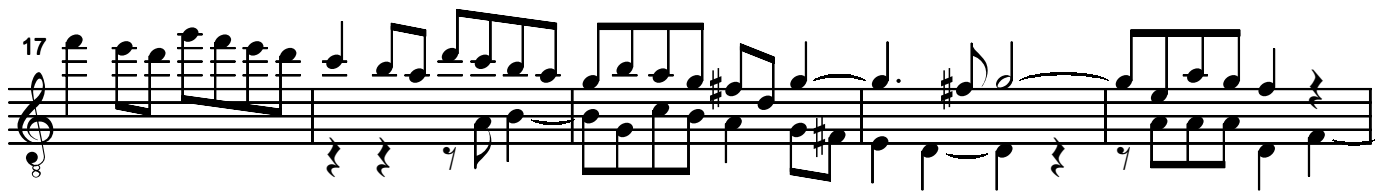
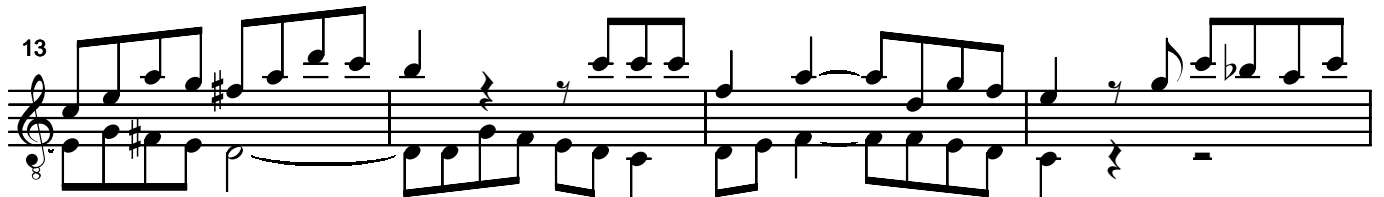
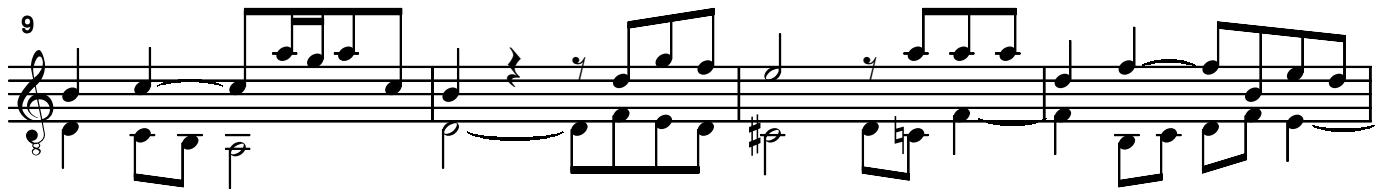

26

30

34

38

42

46

Guitar Two

Fugue V

Transcribed for two
guitars by Richard Yates

Well Tempered Clavier - Book 2

J.S. Bach
(1685-1750)

Andante tranquillo mm = 63

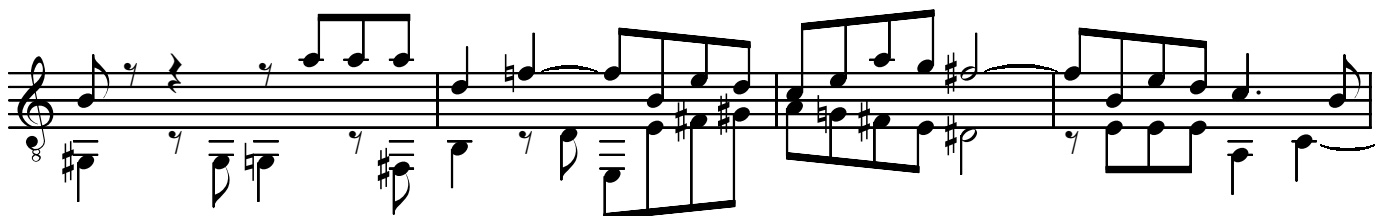
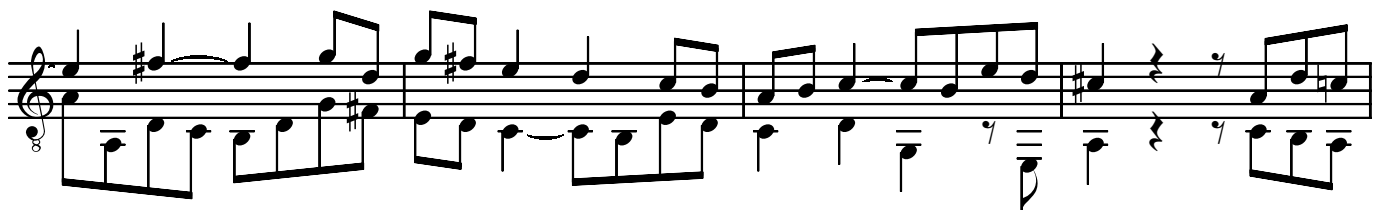
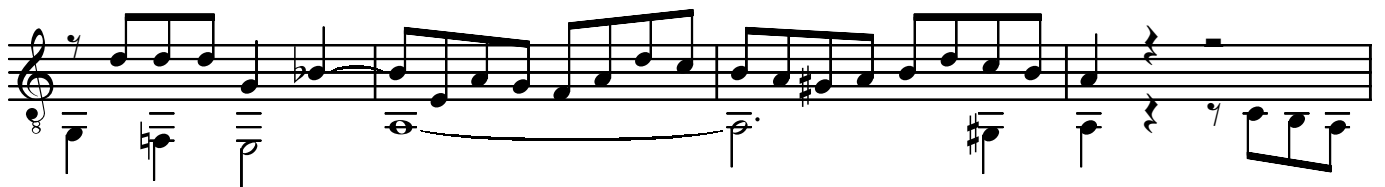

