

Guitar One

Little Fugue in G Minor

Transcribed for two guitars by Richard Yates

BWV 578

J.S. Bach
(1685-1750)

37

40

44

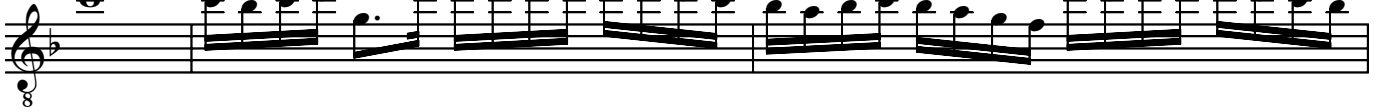

47

50

54

57

60

64

66

Guitar Two

Little Fugue in G Minor

BWV 578

Transcribed for two
guitars by Richard Yates

J.S. Bach
(1685-1750)

39

42

45

49

52

55

59

62

65
