

# Ricercar Primo

Fantasie Recercari Contrapunti à 3, 1559

Adrian Willaert  
(c.1490-1562)

Ricercar Primo

21

26

31

36

Ricercar Primo

41

46

51

56

Ricercar Primo

61

66

71

76

Ricercar Primo

81

86

91

96

Ricercar Primo

101

106

111

116

Ricercar Primo

121

126

131

136

Treble

# Ricercar Primo

Fantasie Recercari Contrapunti à 3, 1559

Adrian Willaert  
(c.1490-1562)

5

9

13

17

21

25

29

33

37

41

Ricercar Primo

45

49

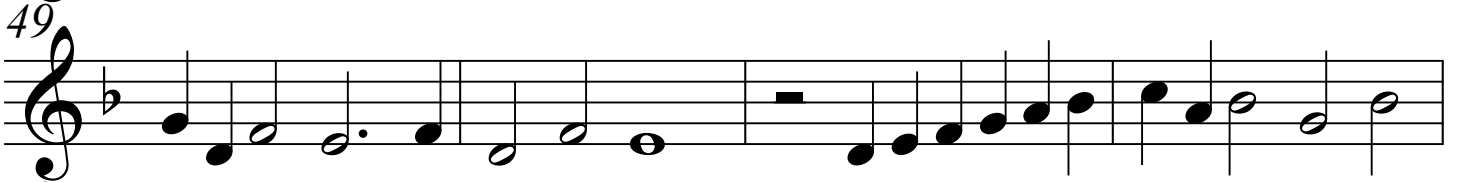

53

57

61

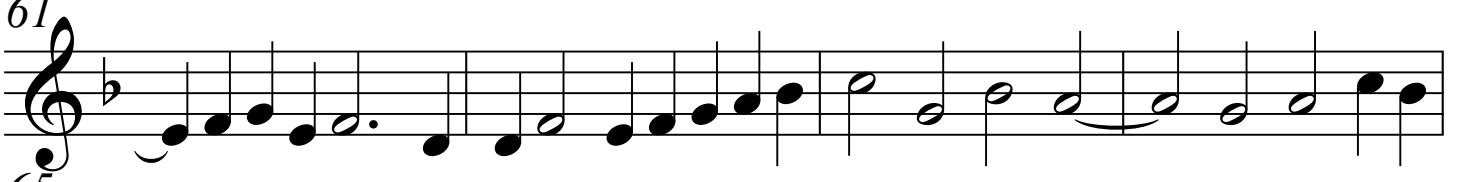

65

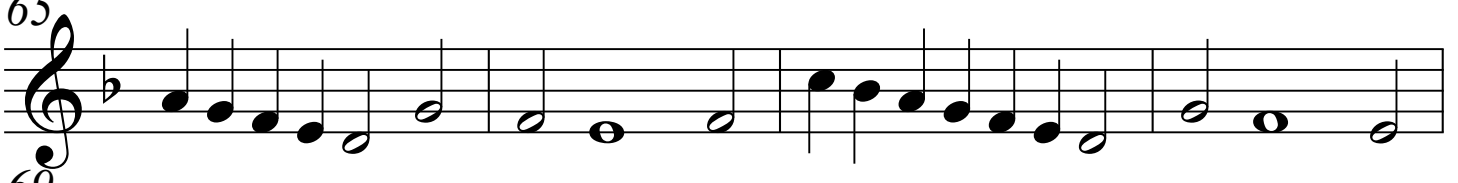

69

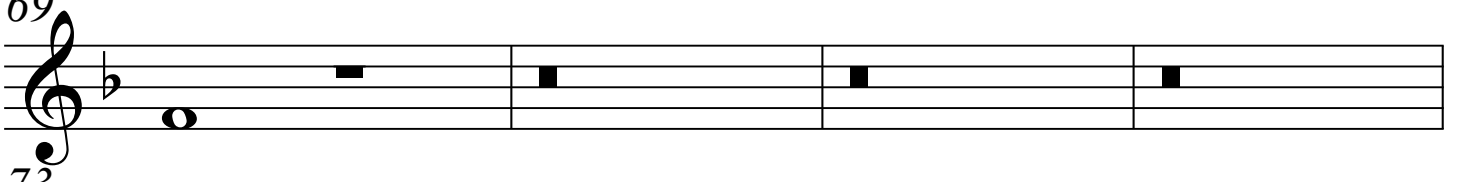

73

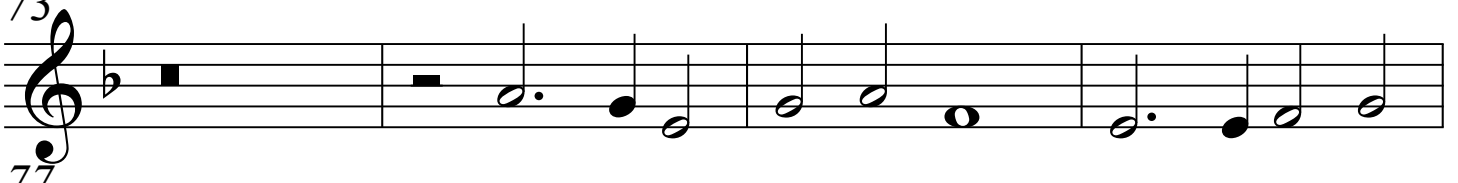

77

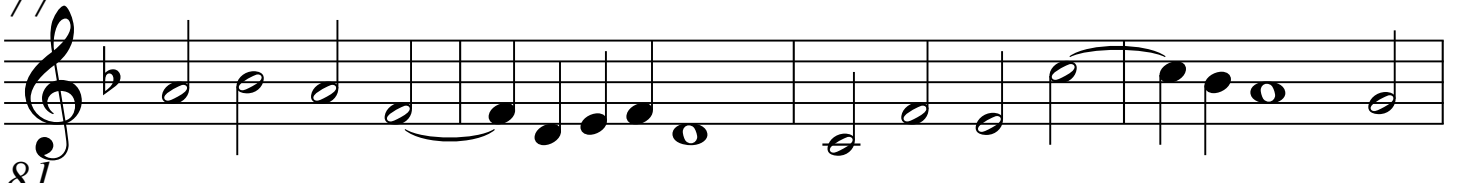

81

85

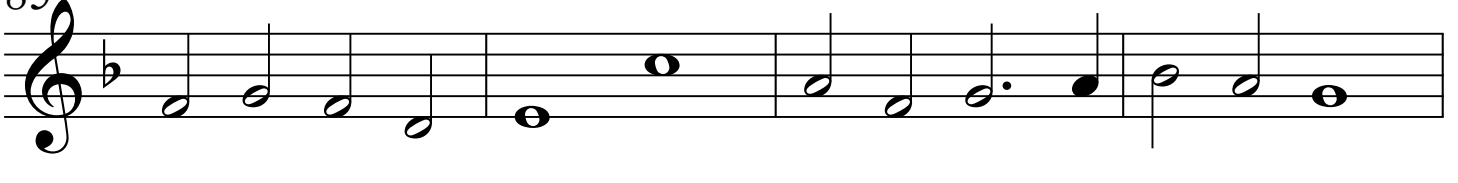

Ricercar Primo

89

93

98

103

108

113

118

123

128

133

138

Tenor

# Ricercar Primo

Fantasia Recercari Contrapunti à 3, 1559

Adrian Willaert  
(c.1490-1562)

5

9

13

17

21

25

29

33

37

41

Ricercar Primo

45

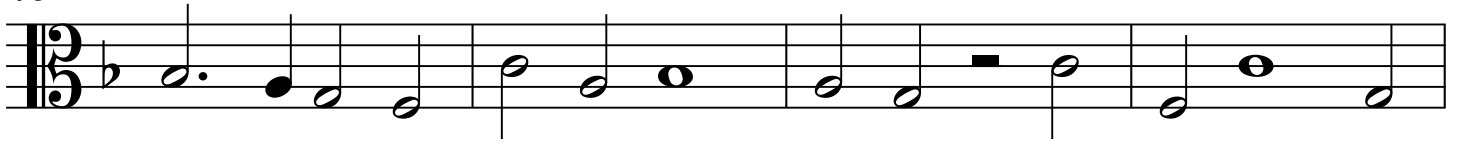

49

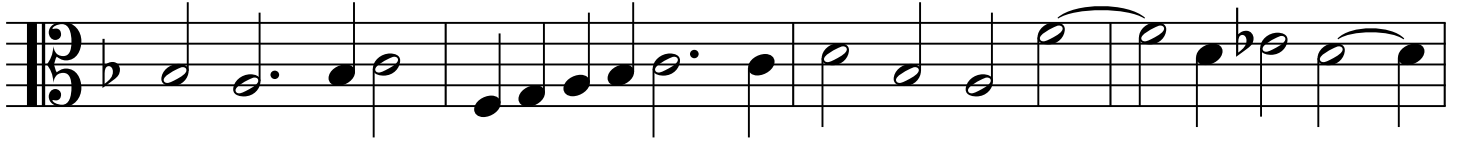

53

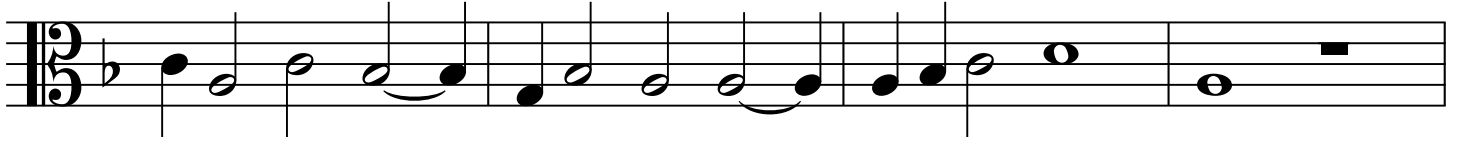

57

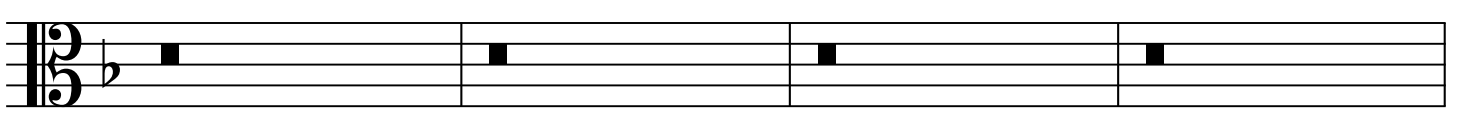

61

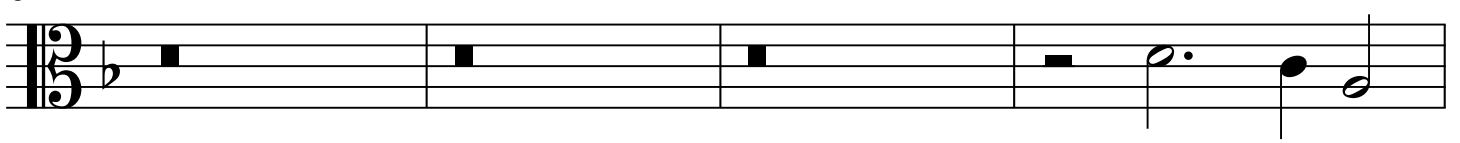

65

69

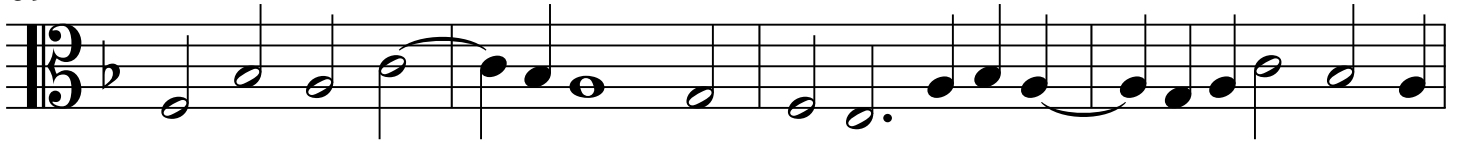

73

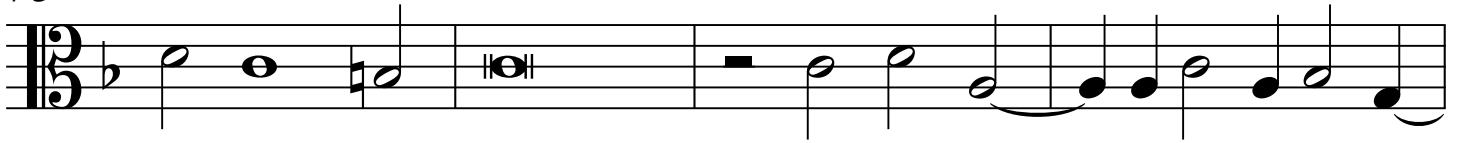

77

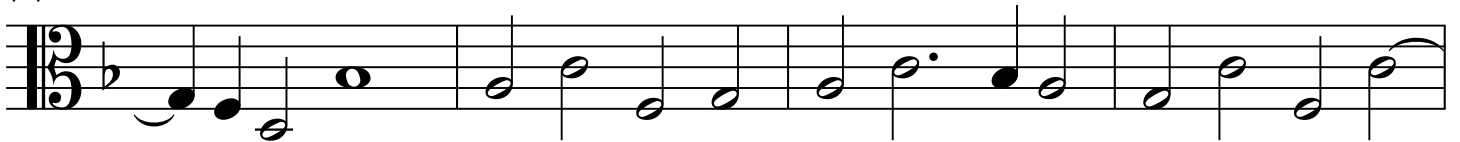

81

85

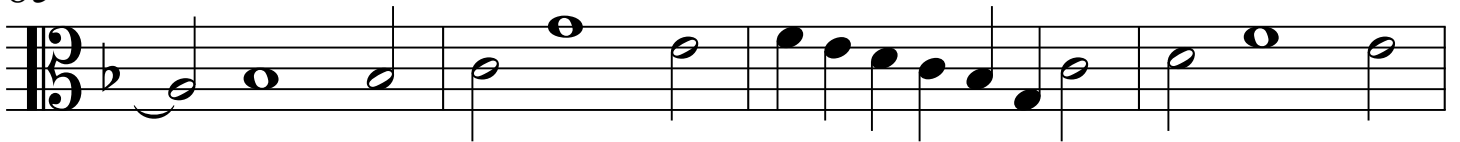

Ricercar Primo

89

93

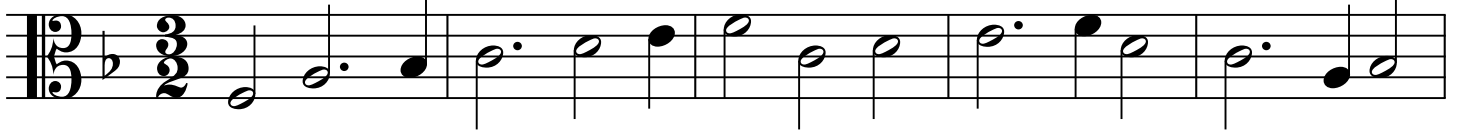

98

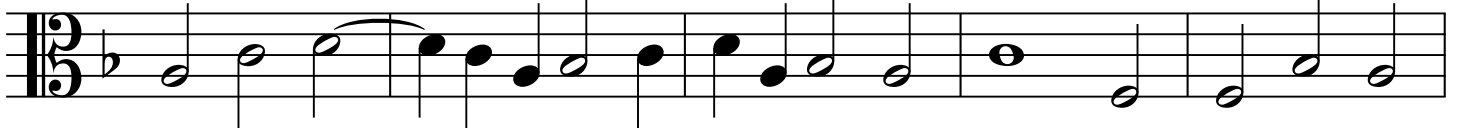

103

108

113

118

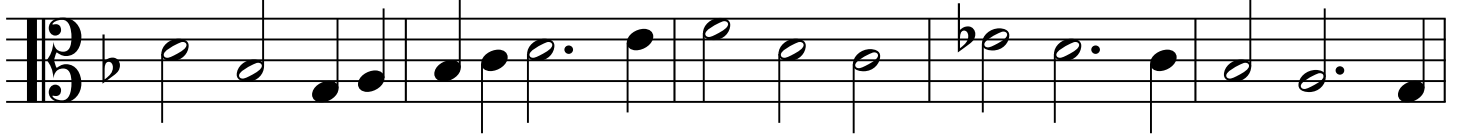

123

128

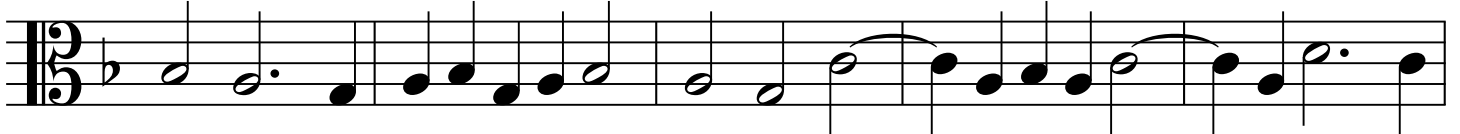

133

138

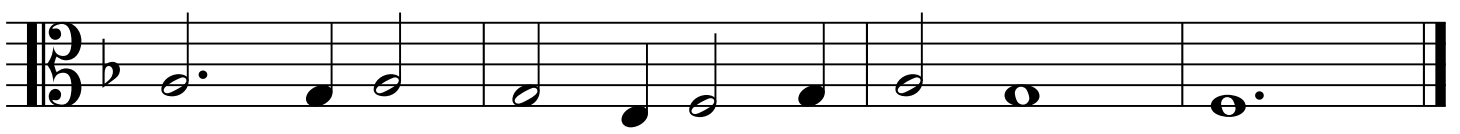

Bass

# Ricercar Primo

Fantasia Recercari Contrapunti à 3, 1559

Adrian Willaert

(c.1490-1562)

5

9

13

17

21

25

29

33

37

41

Ricercar Primo

89

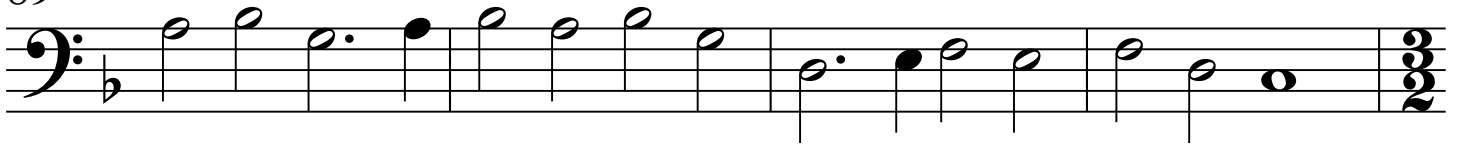

93

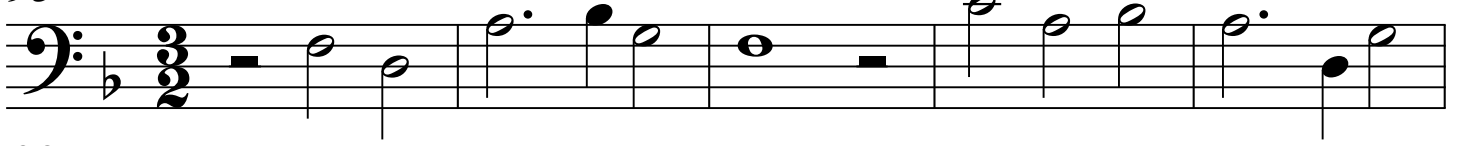

98

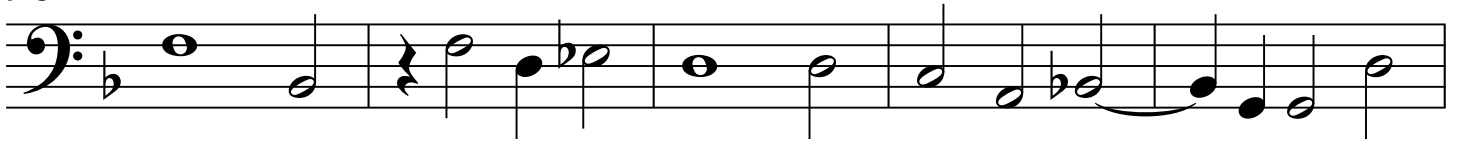

103

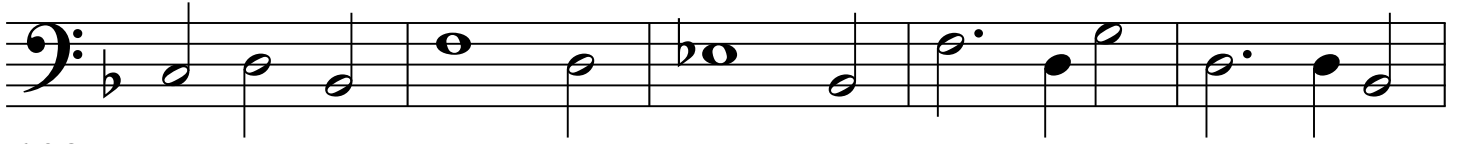

108

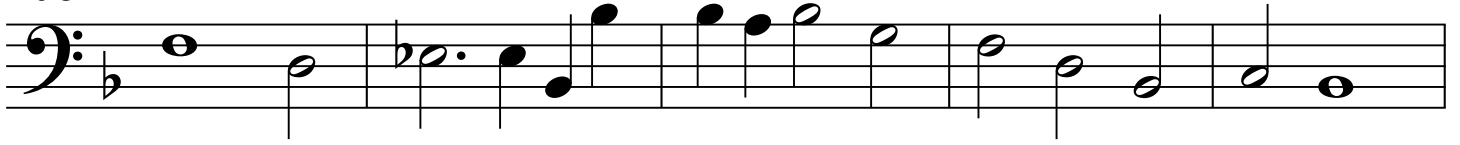

113

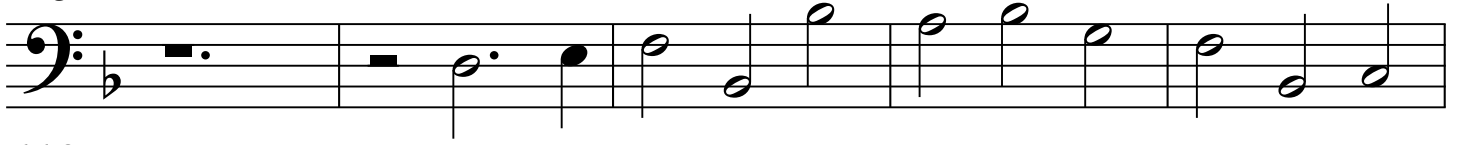

118

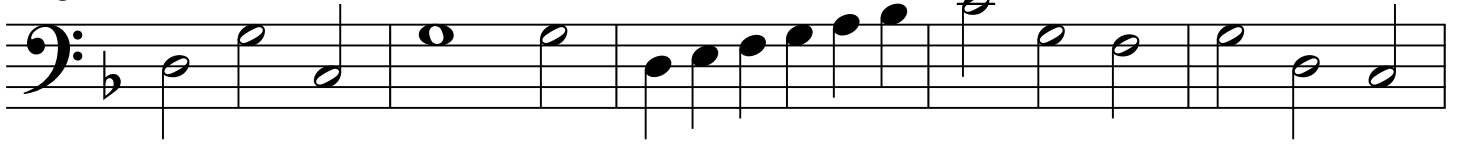

123

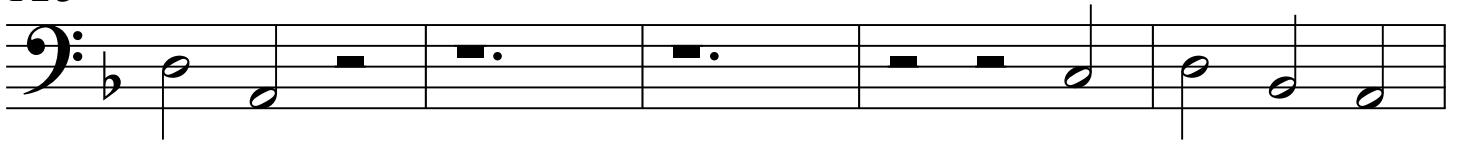

128

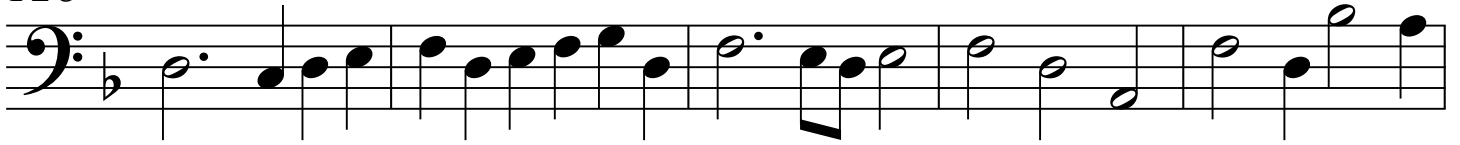

133

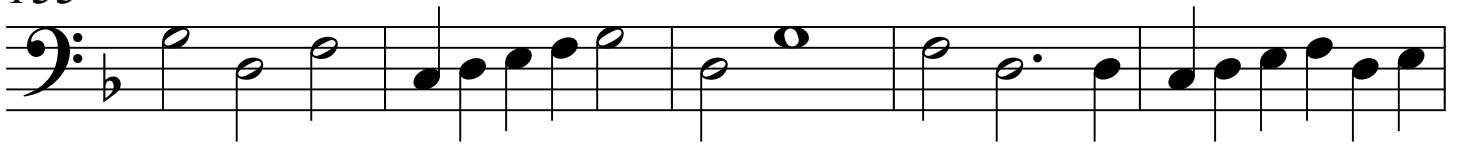

138

