

Georg Philipp Telemann

Six Sonatas

For two flutes or violins

Op. 2 (1727). TWV: 40:101-106

Arranged for two bass viols

Dick Yates
December 2020

Bass

Sonata 1

G major, Op. 2, TWV: 40:101

Georg Philipp Telemann
(1727)

Soave *tr*

8

14

20

27

Sonata 1

33

39

45

51

57

63

69 **Allegro**

Sonata 1

Sonata 1

110

113

116

120

124

127

Sonata 1

131

135

138

142 **Andante** Sonata 1

Sonata 1

152

154

156

158

160

Sonata 1

162

164

166

169 **Allegro**

Sonata 1

173

176

179

182

185

Sonata 1

188

190

194

197

200

203

Sonata 1

206

209

212

215

218

Bass 1

Sonata 1

G major, Op. 2, TWV: 40:101

Georg Philipp Telemann
(1727)

Soave

69 **Allegro**

Sonata 1

75

75

80

84

88

91

96

99

102

Sonata 1

106

109

113

116

121

125

128

131

135

138

142 **Andante**

Sonata 1

144

147

150

152

154

156

158

160

162

164

166

169 **Allegro**

Sonata 1

169

172

174

177

180

183

185

187

190

193

Bass 2

Sonata 1

G major, Op. 2, TWV: 40:101

Georg Philipp Telemann
(1727)

Soave

6

11

15

21

26

31

37

44

49

56

62

tr

tr

tr

tr

tr

69 **Allegro**

Sonata 1

3

76

80

86

89

92

96

98

100

104

Sonata 1

109

111

115

119

123

126

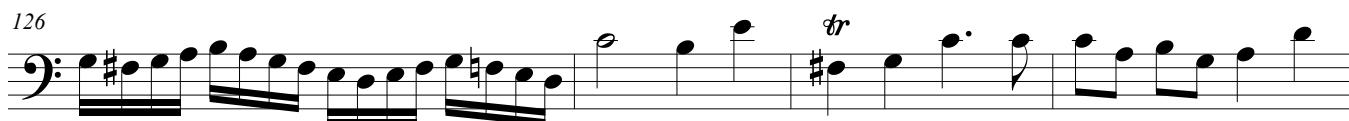

130

133

136

138

142 **Andante**

Sonata 1

142

144

146

149

151

153

156

158

160

162

164

166

169 **Allegro**

Sonata 1

Sonata 1

196

199

202

205

207

209

212

215

218

Bass

Sonata 2

E minor, Op. 2, TWV: 40:102

Georg Philipp Telemann
(1727)

Largo

5

9

13

17

Sonata 2

20

24

28

31

35

Sonata 2

39

43

46

50

52

Sonata 2

Allegro

56

60

63

67

71

Sonata 2

74

77

80

84

88

Sonata 2

91

94

97

100

105

Sonata 2

108

111

114

118

122

Sonata 2

Affettuoso

126

129

131

134

136

Sonata 2

138

141

144

146

148

Sonata 2

150

152

155

157

159

Sonata 2

Vivace

161

169

175

180

184

Sonata 2

189

194

199

204

208

Sonata 2

212

216

220

224

228

Sonata 2

232

236

240

244

248

Sonata 2

252

256

259

263

267

Bass 1

Sonata 2

E minor, Op. 2, TWV: 40:102

Georg Philipp Telemann
(1727)

Largo

4

7

11

15

18

21

26

29

Sonata 2

32

35

38

41

44

47

50

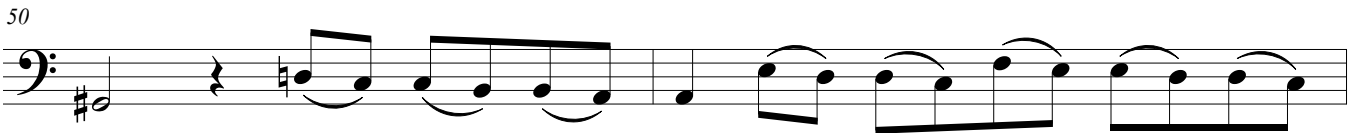

52

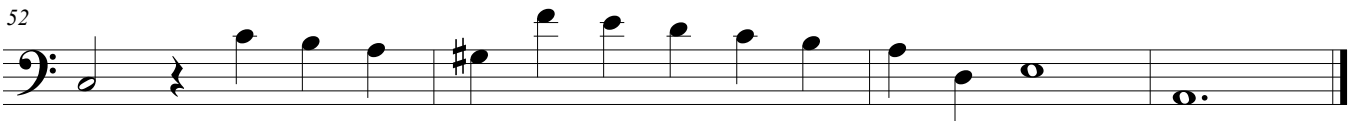

56 **Allegro**

Sonata 2

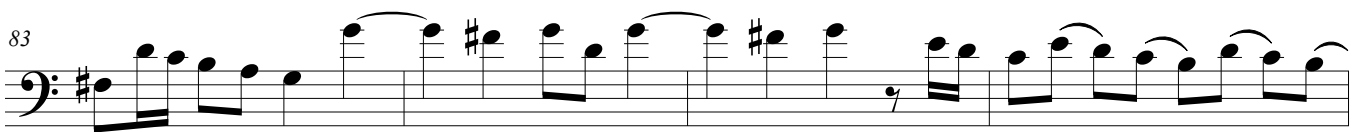
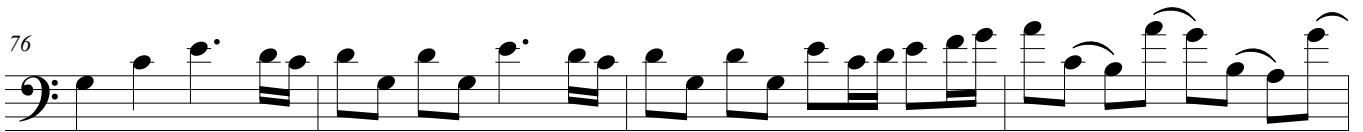
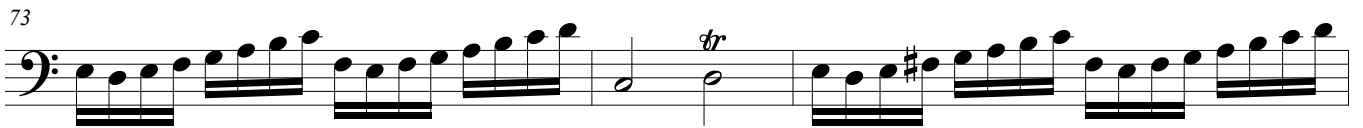
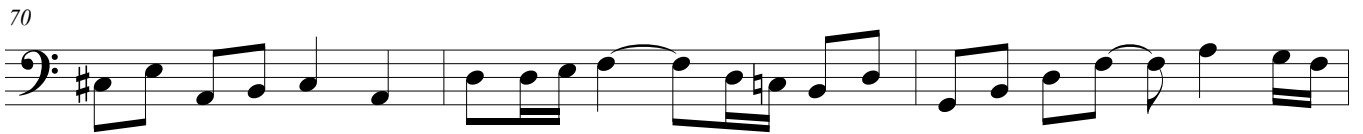
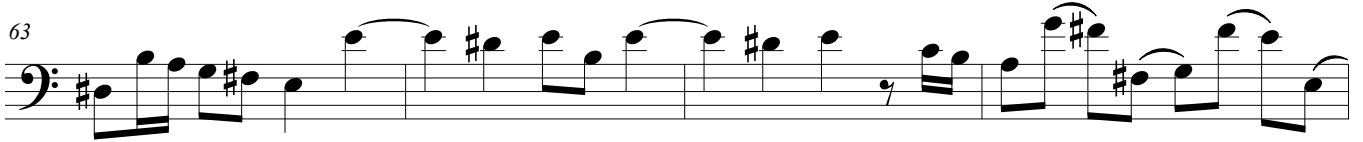

Sonata 2

94

97

100

104

107

110

114

117

120

123

126 **Affettuoso**

Sonata 2

126

129

132

135

138

141

145

148

150

153

156

159

161 **Vivace**

Sonata 2

Sonata 2

224

230

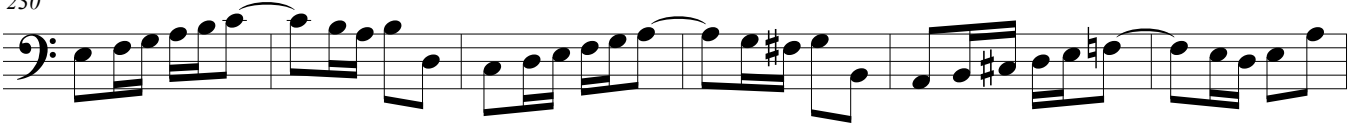

236

243

250

256

262

268

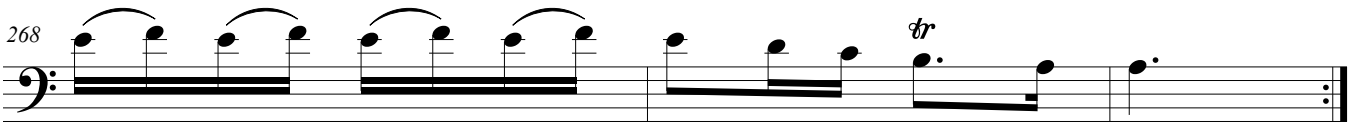

Bass 2

Sonata 2

E minor, Op. 2, TWV: 40:102

Georg Philipp Telemann
(1727)

Largo

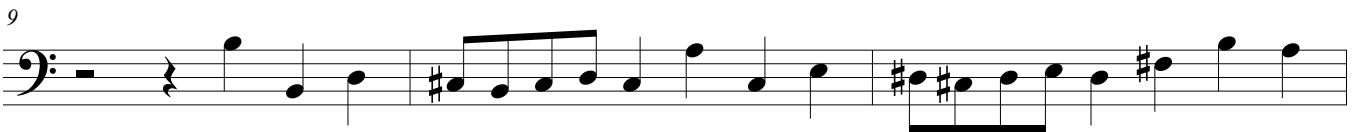

Sonata 2

29

32

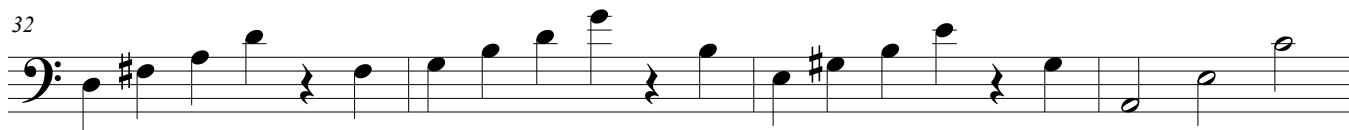

36

41

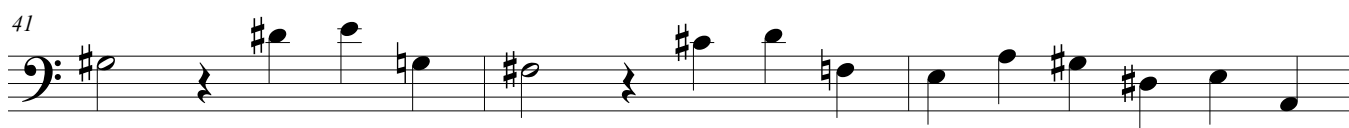

44

47

50

53

Allegro

Sonata 2

56

61

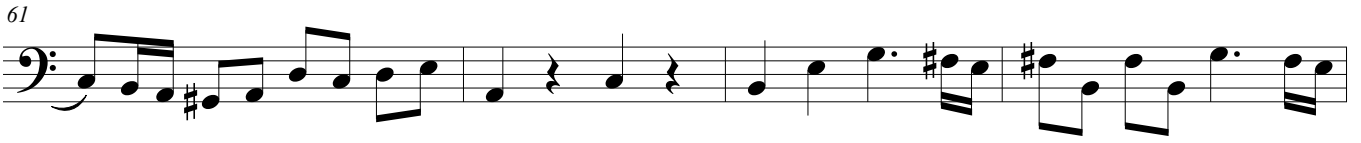

65

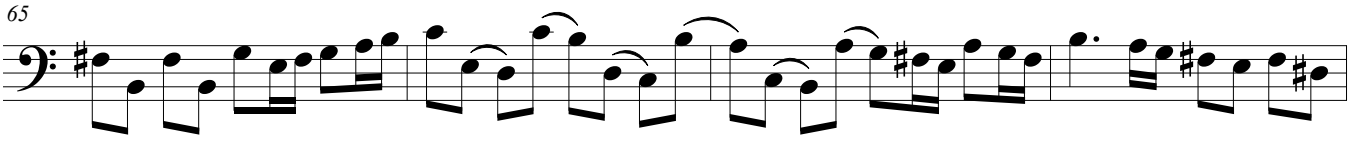

69

72

75

78

82

86

90

Sonata 2

94

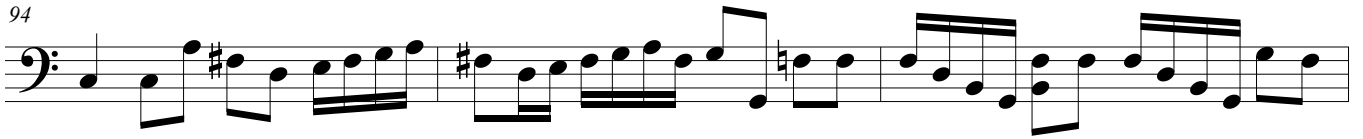

97

100

104

107

111

114

118

122

Affettuoso

Sonata 2

126

129

132

135

139

142

145

148

150

153

156

159

Vivace

Sonata 2

161

171

178

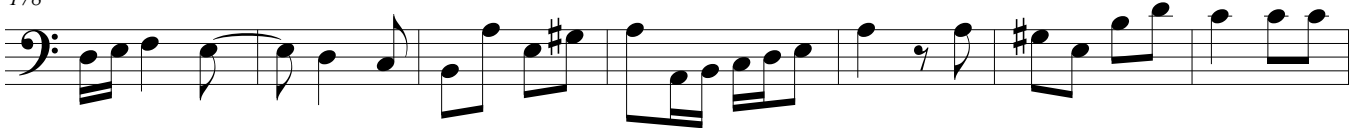

185

192

199

205

210

Sonata 2

218

224

230

236

243

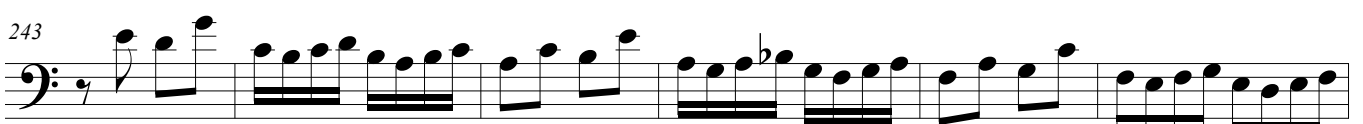

249

255

260

266

Bass

Sonata 3

D major, Op. 2, TWV: 40:103

Georg Philipp Telemann
(1727)

Dolce

3

5

7

9

Sonata 3

11

13

15

17

19

Sonata 3

21

23

25

26

Sonata 3

Allegro

28

31

34

37

40

Sonata 3

43

46

49

52

55

Sonata 3

57

60

63

65

67

Sonata 3

70

73

75

77

Sonata 3

Largo

80

84

88

92

96

Sonata 3

100

104

107

110

Sonata 3

Vivace

114

118

122

126

129

Sonata 3

132

136

140

144

148

Sonata 3

152

156

159

161

164

Sonata 3

167

171

175

177

Bass 1

Sonata 3

D major, Op. 2, TWV: 40:103

Georg Philipp Telemann
(1727)

Dolce

Sonata 3

Allegro

28

3

33

36

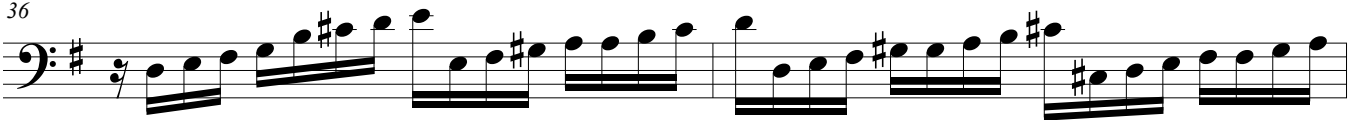

38

41

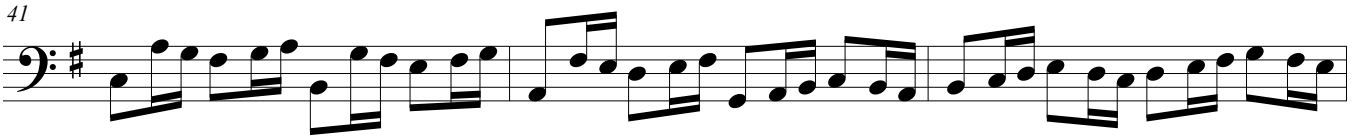

44

47

50

54

Sonata 3

57

60

63

66

69

72

75

77

Sonata 3

Vivace

114 *tr*

118

122 *tr*

126

130

133

137 *tr*

141 *tr*

145 *tr*

Sonata 3

150

154

158

162

166

170

174

177

Bass 2

Sonata 3

D major, Op. 2, TWV: 40:103

Georg Philipp Telemann
(1727)

Dolce

4

7

10

13

16

19

22

25

Sonata 3

Allegro

28

32

35

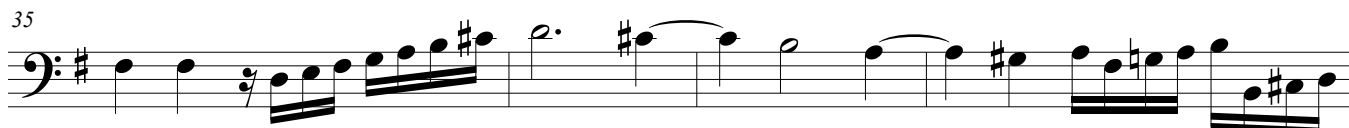

39

43

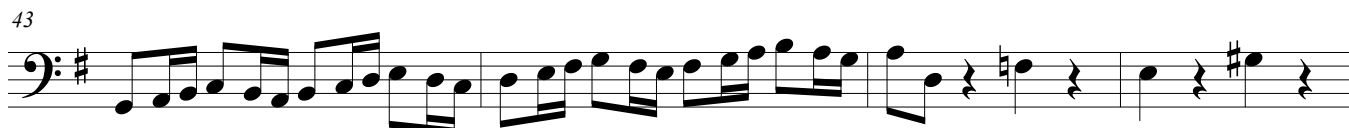

47

50

54

Sonata 3

Sonata 3

Largo

80

84

88

92

96

100

104

109

Sonata 3

114 **Vivace**

114 *tr*

118

122

122 *tr*

126

130

134

138

141

145

145 *tr*

Sonata 3

149

153

157

162

166

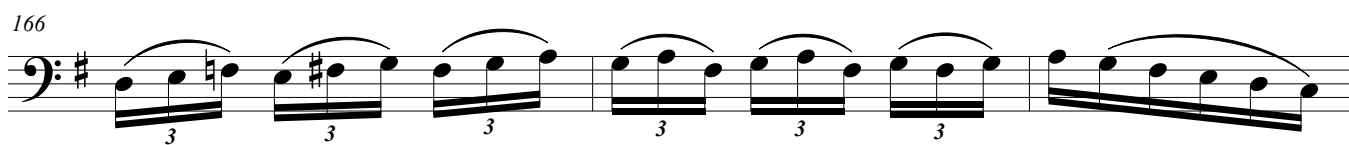

169

174

177

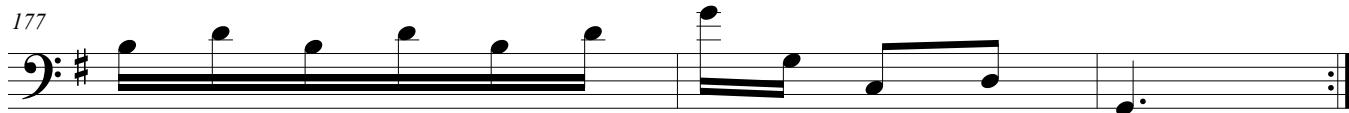

Bass

Sonata 4

B minor, Op. 2, TWV: 40:104

Georg Philipp Telemann
(1727)

Largo

5

9

13

17

Sonata 4

22

26

30

34

38

Vivace

Sonata 4

43

50

56

62

69

Sonata 4

76

82

89

96

102

Sonata 4

109

116

122

128

134

Sonata 4

140

146

153

159

165

Sonata 4

Gratoso

173

178

183

188

193

Sonata 4

197

203

208

213

217

Allegro

Sonata 4

222

226

230

234

238

Sonata 4

242

246

250

254

258

Sonata 4

262

266

270

274

278

Sonata 4

282

286

290

294

298

Bass 1

Sonata 4

B minor, Op. 2, TWV: 40:104

Georg Philipp Telemann
(1727)

Largo

5

8

11

15

18

22

25

28

32

36

40

Vivace

Sonata 4

43

10

57

62

67

72

77

82

87

92

97

102

107

Sonata 4

112

117

122

127

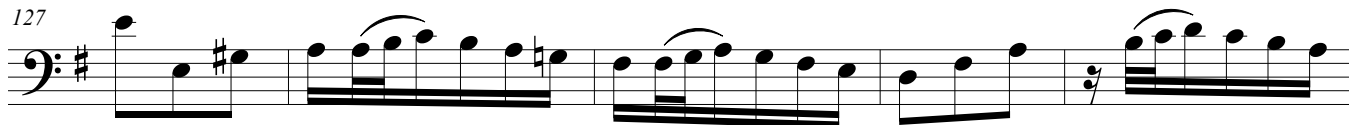

132

137

142

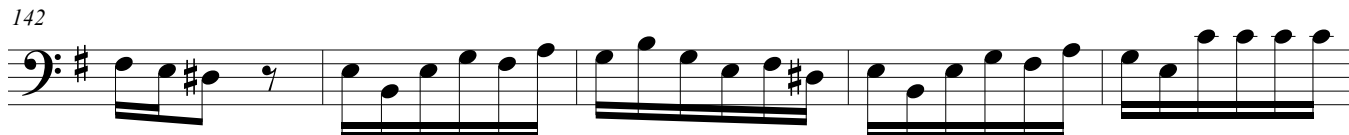

147

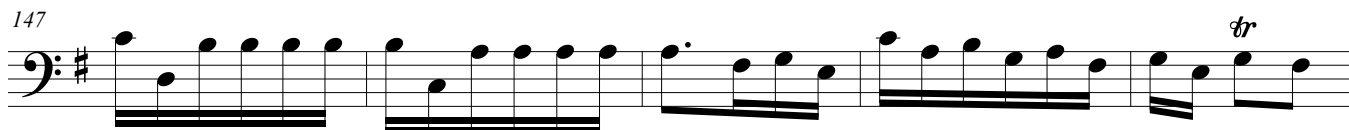

152

157

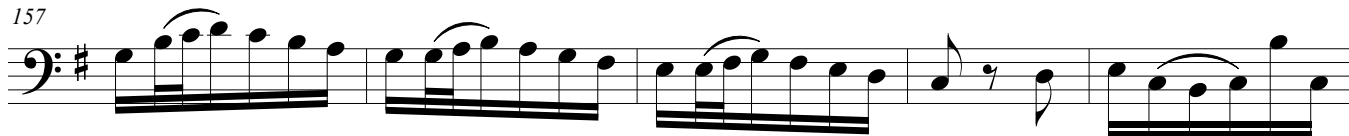

162

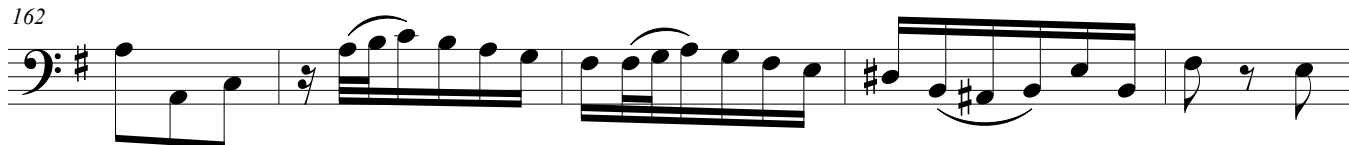

167

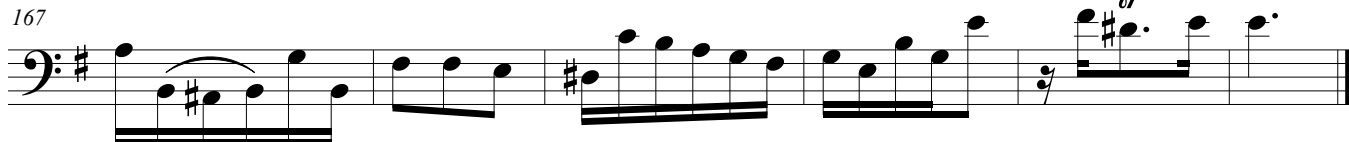

Gratoso

Sonata 4

173

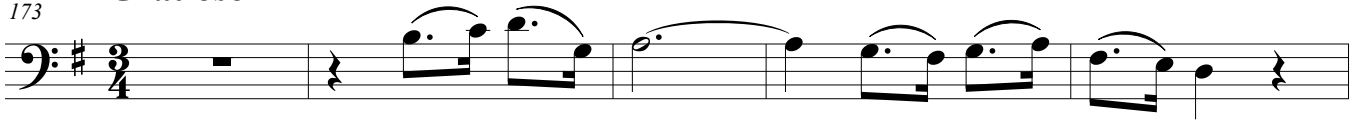

178

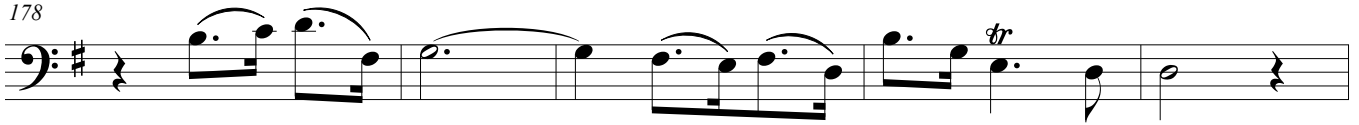

183

188

193

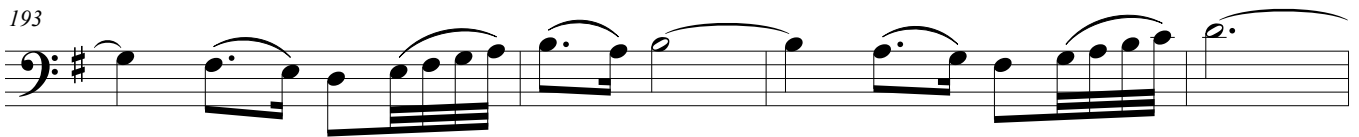

197

203

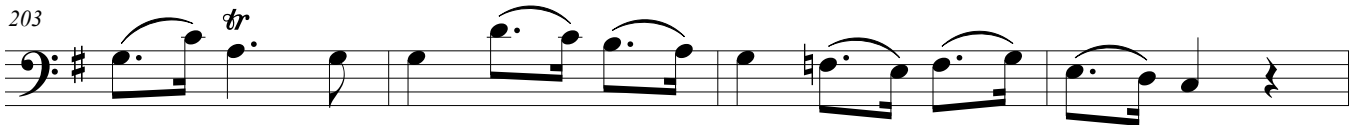

207

212

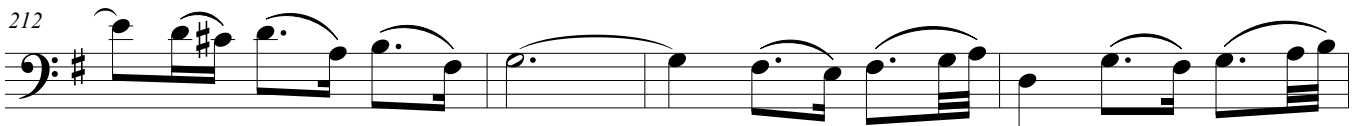

216

Allegro

Sonata 4

222

2

228

231

234

238

241

245

249

252

255

258

262

Sonata 4

266

269

272

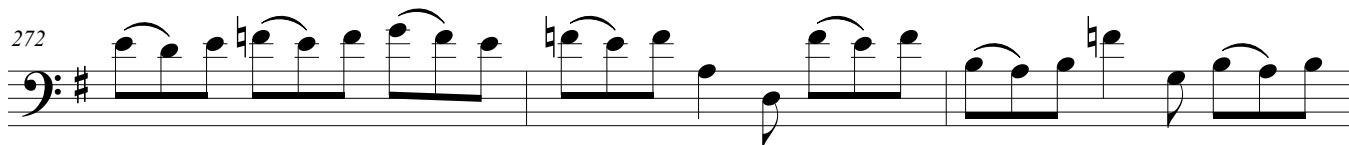

275

278

281

285

288

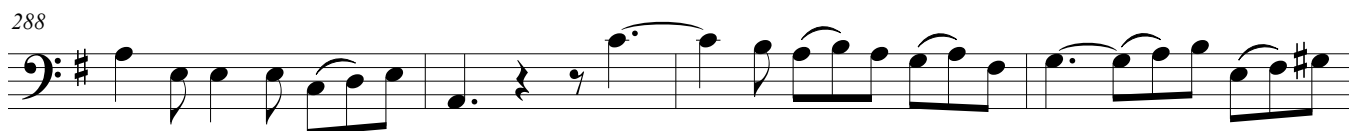

292

295

299

Bass 2

Sonata 4

B minor, Op. 2, TWV: 40:104

Georg Philipp Telemann
(1727)

Largo

5

9

13

16

20

24

28

31

35

39

Sonata 4

Vivace

43

48

53

58

63

68

73

78

83

88

93

98

103

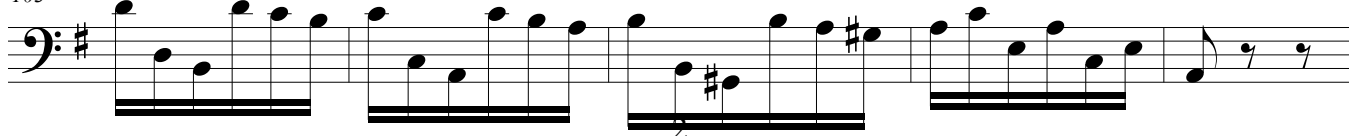

Sonata 4

108

113

118

123

128

133

138

143

148

153

158

163

168

Sonata 4

Gratoso

173

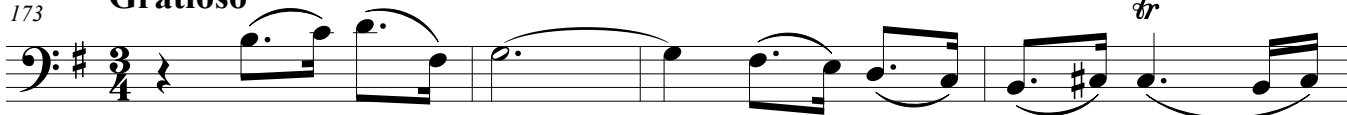

177

181

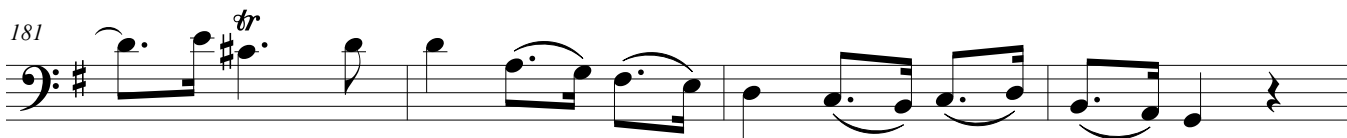

185

189

193

197

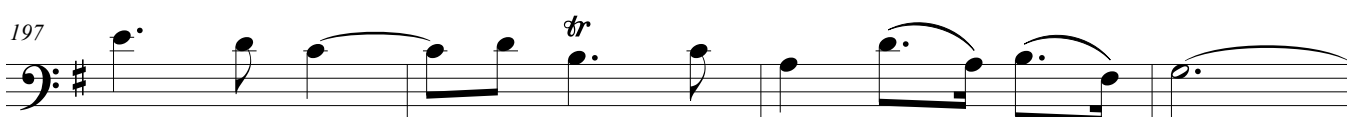

201

205

209

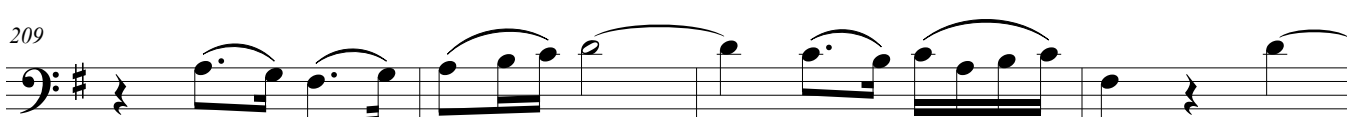

213

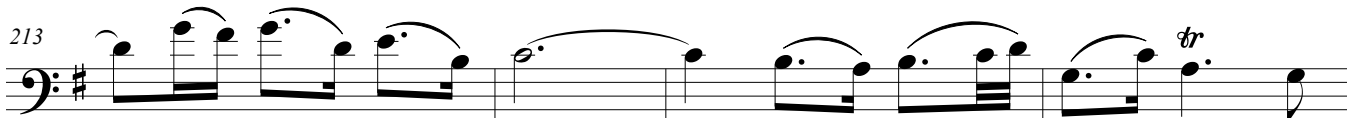

217

Sonata 4

Allegro

222

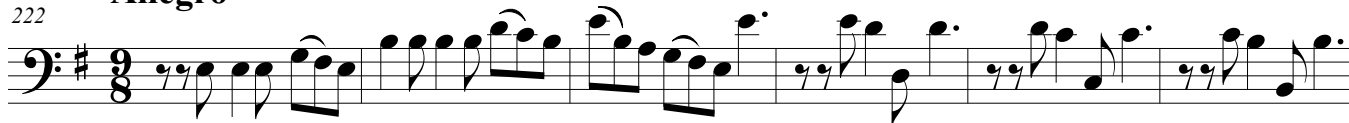

228

231

234

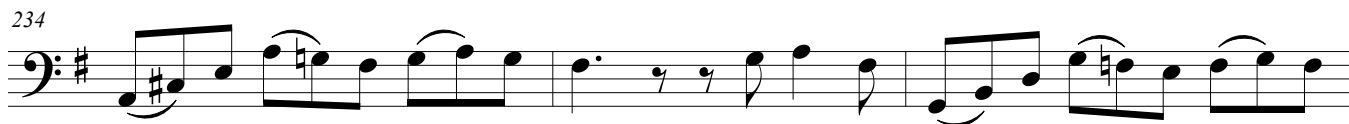

237

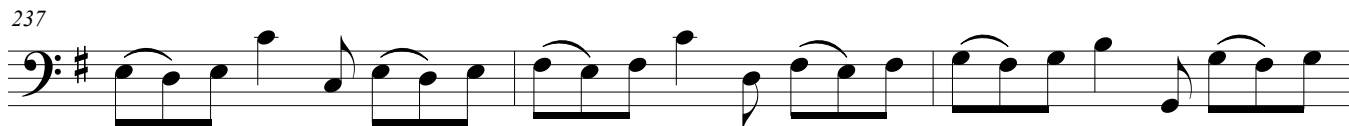

240

243

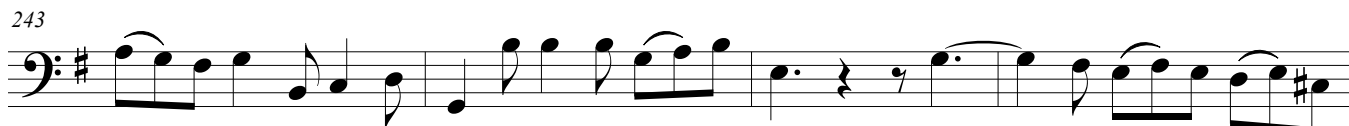

247

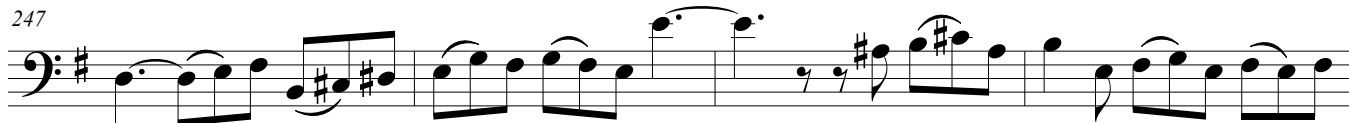

251

255

260

Sonata 4

264

267

270

274

278

281

284

287

292

296

299

Bass

Sonata 5

A major, Op. 2, TWV: 40:105

Georg Philipp Telemann
(1727)

Siciliano

4

6

8

10

Sonata 5

12

14

16

18

20

Sonata 5

22

24

26

28

30

Sonata 5

Vivace

33

38

41

45

48

Sonata 5

51

54

57

60

63

Sonata 5

66

69

72

75

78

Sonata 5

81

84

87

90

93

Sonata 5

96

96

tr

99

99

tr *tr* *tr* *tr*

Sonata 5

Andante

103

105

107

109

111

Sonata 5

113

115

117

119

122

Sonata 5

Allegro

125

132

138

145

151

Sonata 5

156

162

169

177

184

Sonata 5

191

196

201

208

215

Sonata 5

222

228

234

240

244

Sonata 5

249

256

263

Bass 1

Sonata 5

A major, Op. 2, TWV: 40:105

Georg Philipp Telemann
(1727)

Siciliano

4

7

10

13

16

19

22

25

28

30

Sonata 5

Vivace

33 **5** *tr* *tr*

42 *tr*

45

48

51

53

56

58

60 *tr*

63 *tr* *tr* *tr*

67

70

Sonata 5

Andante

103

Sonata 5

125 **Allegro**

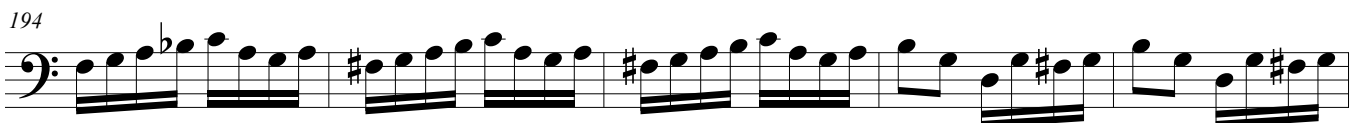
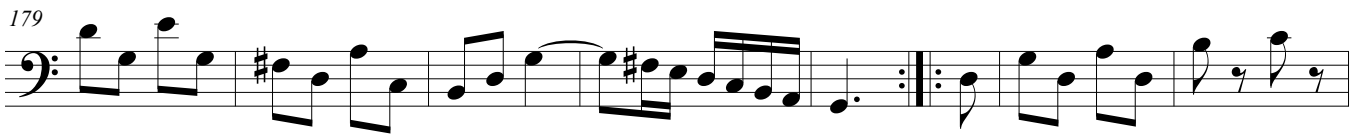
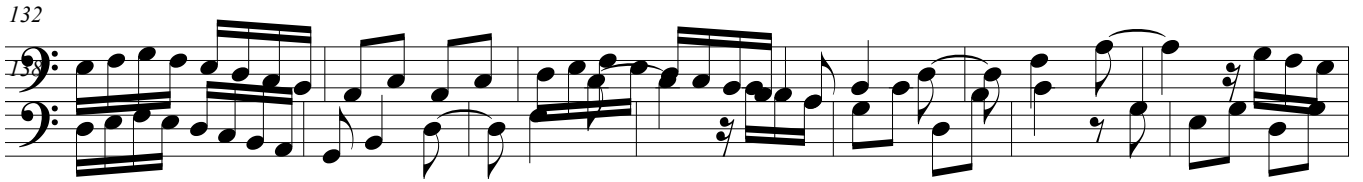

Sonata 5

199

206

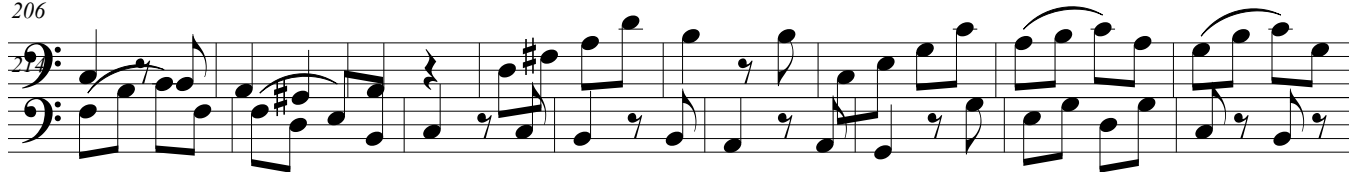

222

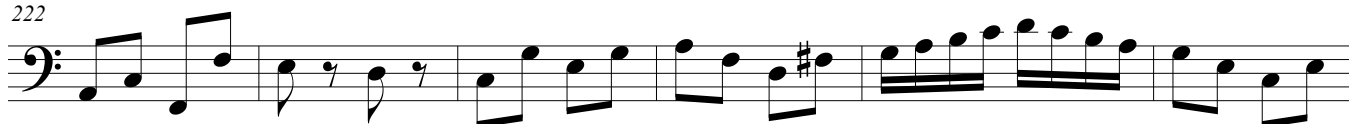

228

235

242

244

247

255

260

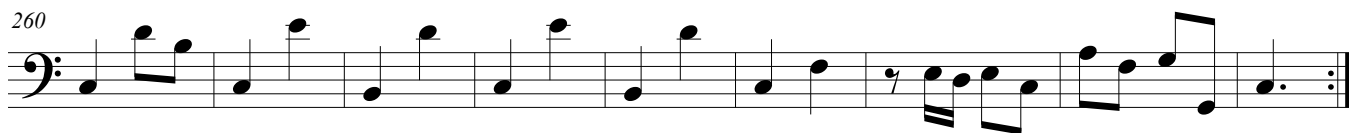

Bass 2

Sonata 5

A major, Op. 2, TWV: 40:105

Georg Philipp Telemann
(1727)

Siciliano

Sonata 5

71

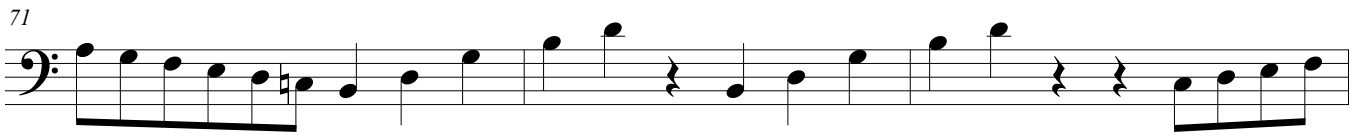

74

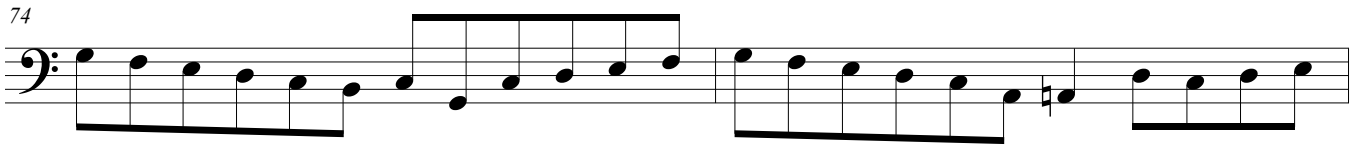

76

78

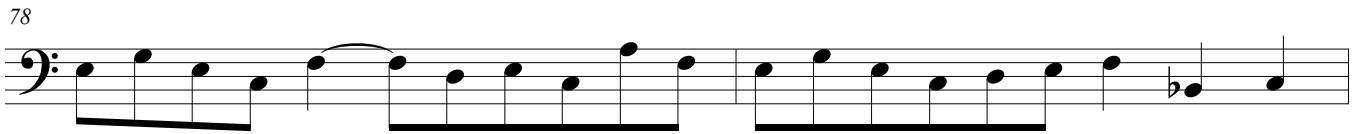

80

82

85

90

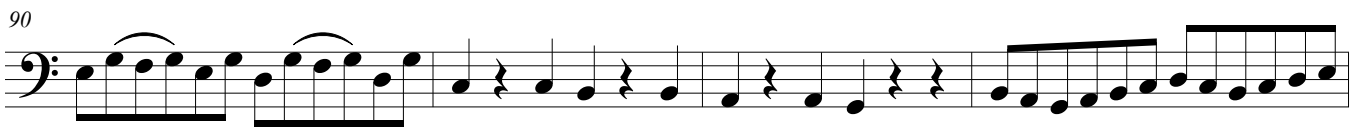

94

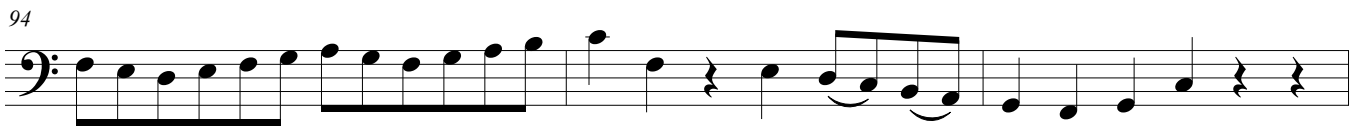

97

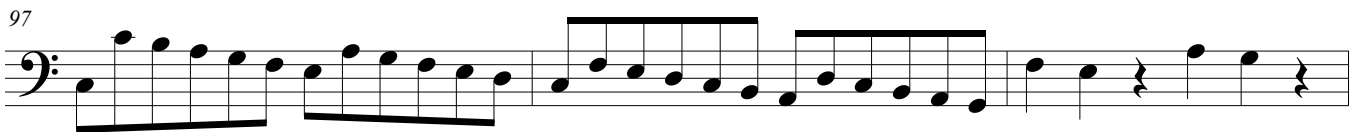

100

Sonata 5

Andante

103

105

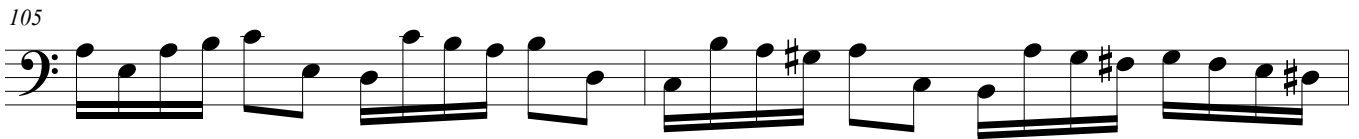

107

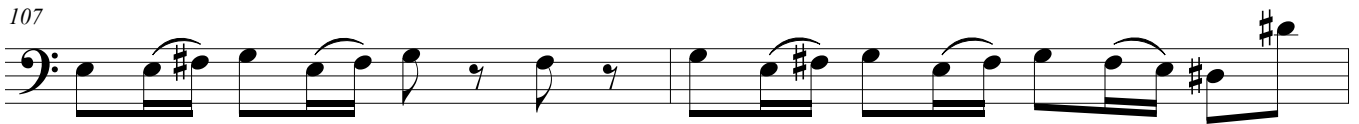

109

111

113

115

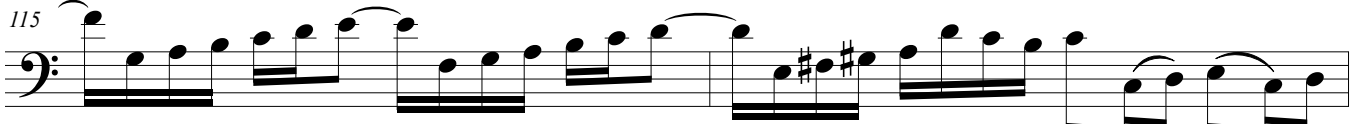

117

119

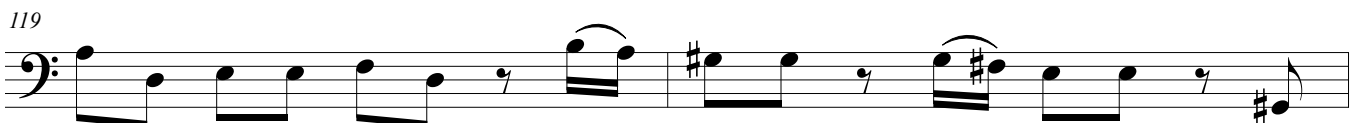

121

123

Sonata 5

Allegro

125

134

141

148

154

160

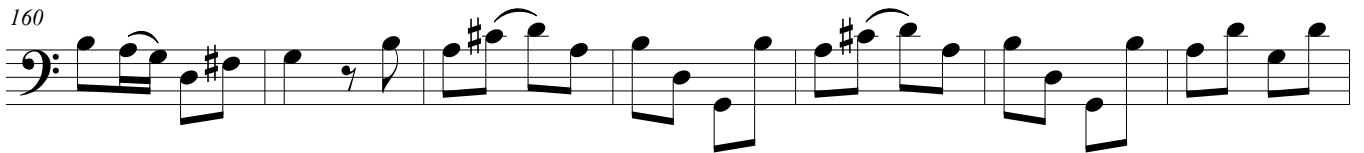

167

174

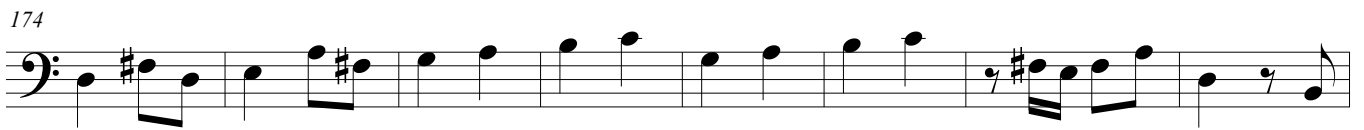

182

191

197

Bass

Sonata 6

E major, Op. 2, TWV: 40:106

Georg Philipp Telemann
(1727)

Affettuoso

Sonata 6

14

16

18

20

22

Sonata 6

25

27

29

31

33

Sonata 6

35 **Presto**

Sonata 6

75

83

91

99

107

Sonata 6

115

123

131

139

147

Sonata 6

155

162

169

176

183

Sonata 6

Soave

191

197

202

207

212

Sonata 6

217

222

227

232

237

Sonata 6

242

247

252

257

262

Spirituoso

Sonata 6

267

273

280

287

293

Sonata 6

300

306

312

318

324

Sonata 6

330

337

343

349

355

Bass 1

Sonata 6

E major, Op. 2, TWV: 40:106

Georg Philipp Telemann
(1727)

Affettuoso

Sonata 6

Presto

35

8

50

57

64

71

78

85

92

99

106

113

Sonata 6

120

127

134

141

148

155

162

169

176

183

Soave

Sonata 6

191

200

210

219

226

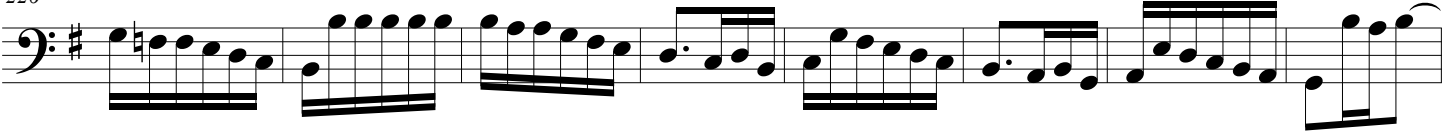

234

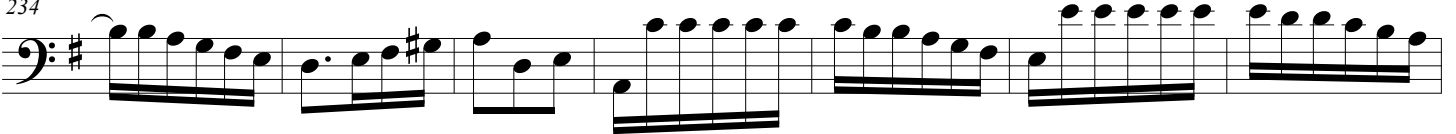

241

248

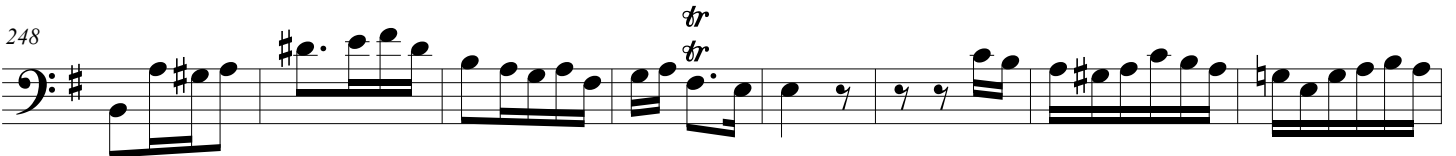

256

261

Spiritoso

Sonata 6

267

275

283

291

299

307

315

323

331

339

347

355

Bass 2

Sonata 6

E major, Op. 2, TWV: 40:106

Georg Philipp Telemann
(1727)

Affettuoso

5

8

11

13 *tr*

16

19

22

26

29

32

191 Soave

Sonata 6

