

Georg Philipp Telemann

6 Canonic Sonatas, Op. 5

Arranged for viola da gamba duo

Dick Yates
June 2022

The eighteen duos in this collection are all written in strict canonic form where each part plays exactly the same notes but starts at a different time. Because the parts are otherwise identical, it is not necessary to show two staves in the score. Instead, the single staff uses the sign S above the staff to show when the second voice enters playing the part from the beginning. Near the end of the piece, the symbol A shows where the second voice is to stop so that the two parts end together.

Here are the start and end of the *Vivace* from *Sonata 2* with the single staff duplicated and offset to show how the two parts proceed:

This edition includes scores for two treble, two tenor and two bass viols.

Dick Yates

June 2022

viol@yatesguitar.com

Six Canonic Sonatas

Op. 5, TWV 40:118-123

Sonata 1

Georg Philipp Telemann
(1681-1767)

Vivace $\%$

4

7

9

11

13

16

19

21

24

27

29

32

35 **Adagio**

39

43

48

Allegro

54 *tr*

60

66 *tr*

72

78 *tr*

84 *tr*

90

96 *tr*

102

108

114

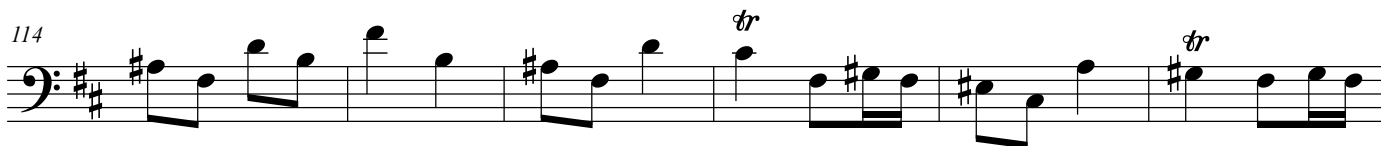

120

126

132

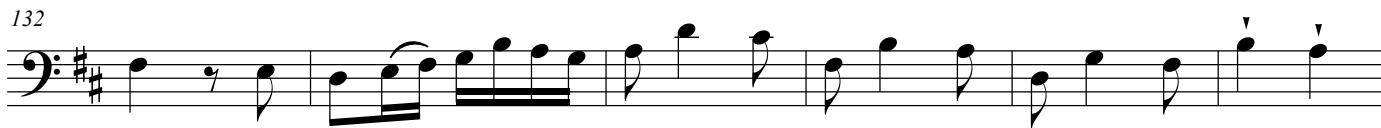

138

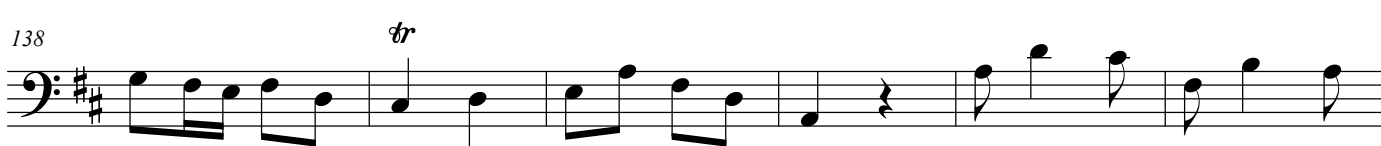

144

150

Sonata 2

Presto

46

52

58

64

70

77 **Largo**

82

86

91

97

Vivace

102

109

116

123

130

137

144

151

158

164

171

Sonata 3

Spiritoso

25

28

31

34

37

40

43

45

48 **Larghetto**  

54

59

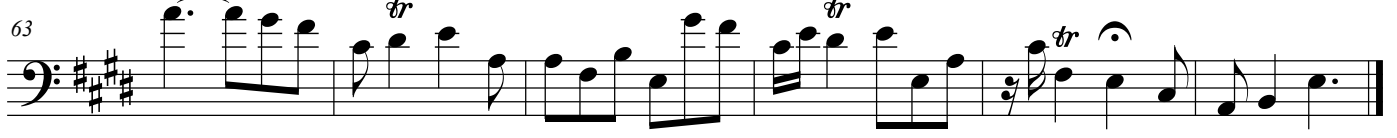

63

69 **Allegro assai**  

73

77

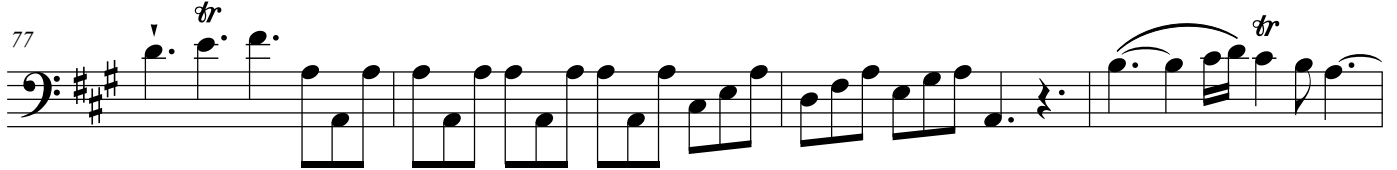

81

85

89

93

97

101

105

109

113

117

121

124

127

Sonata 4

Vivace ma moderato

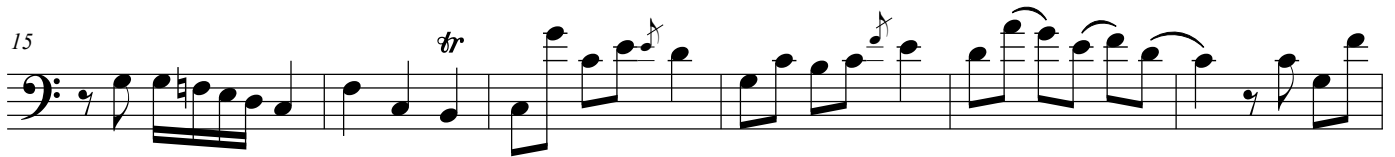
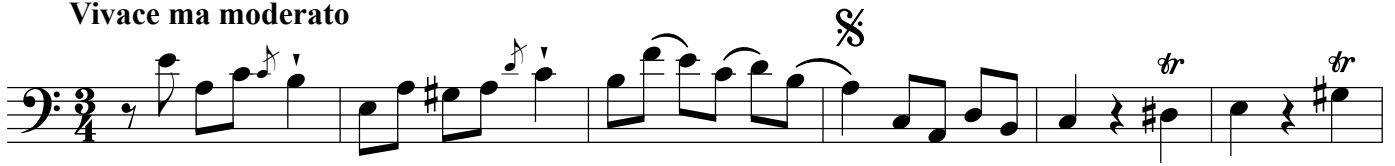

40

45

51

54

Piacevole non Largo

59

61

63

65

67

69 

71 

73 

75 

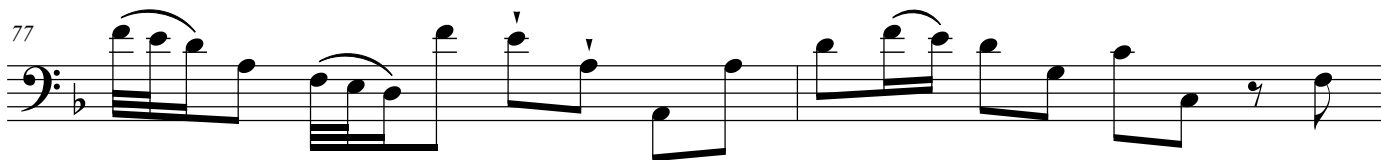
77 

79 

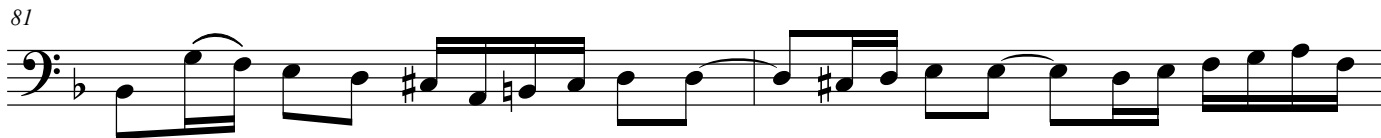
81 

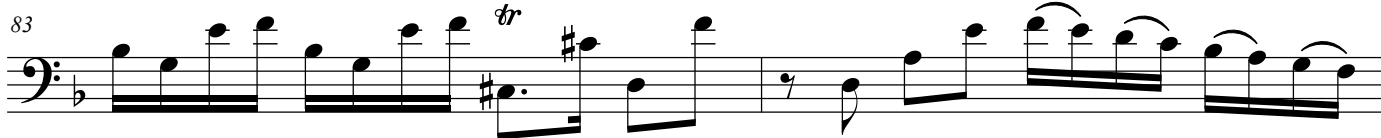
83 

85 

Presto

87 *tr*

92 *tr*

97

102 *tr* *tr* *tr*

107 *tr*

112 *tr*

117 *tr*

122 *tr* *tr*

127

132

137

140

145

149

153

159

Sonata 5

Vivace

9

16

23

30

38

45

52

58

63

70 *tr*

76

82 *tr*

88

93 *tr*

101 **Cantabile** $\text{\$}$ *tr*

109 *tr*

117 *tr*

125 *tr*

133

138 **Scherzando** $\text{\textcircled{S}}$

143

148

153

159

164

169

173

177

183

188

194

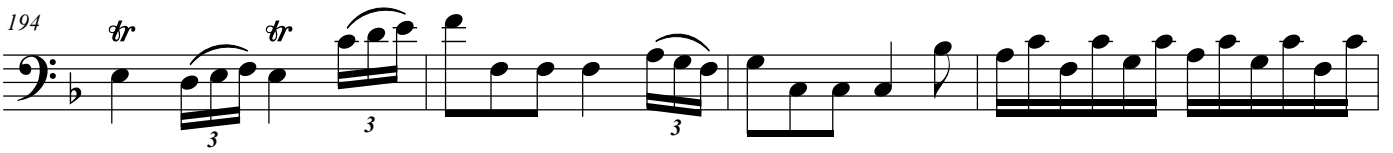

198

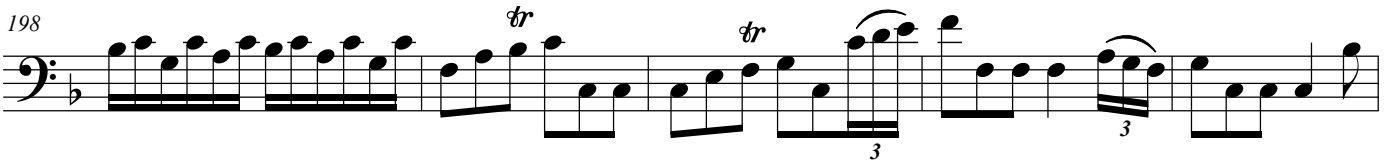

203

207

212

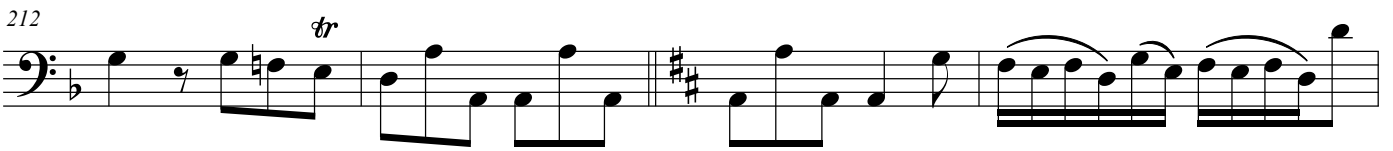

216

220

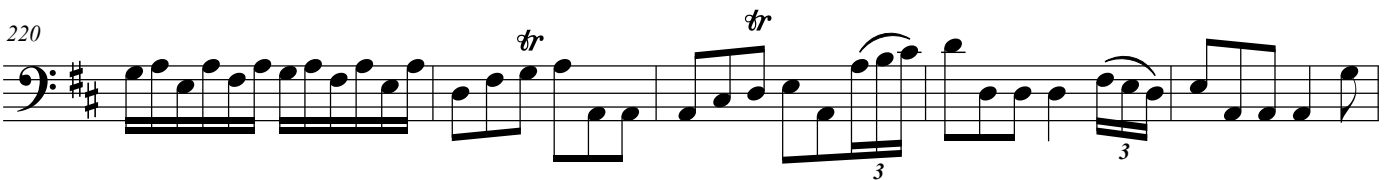

225

228

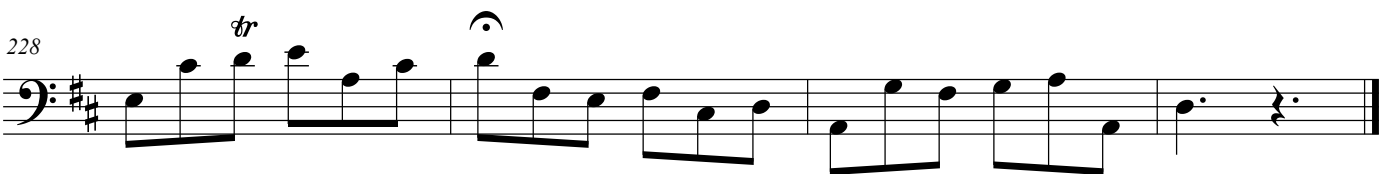

Sonata 6

Vivace

5

8

11

14

17

20

23

26

29

32 *tr*

35 *tr* *tr*

38 *tr* *tr*

41 *tr* *tr*

45 *Soave* *tr* *tr*

48

50

52 *tr* *tr*

55

59 *tr* *tr* *tr*

63 **Allegro assai** $\text{\textcircled{S}}$ *tr* *tr*

69

75 *tr* *tr*

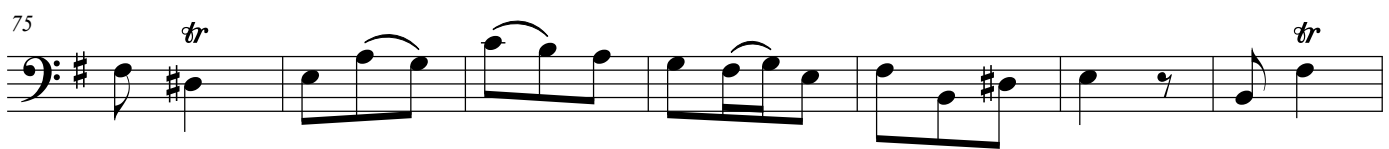

82 *tr* *tr*

89 *tr* *tr* *tr*

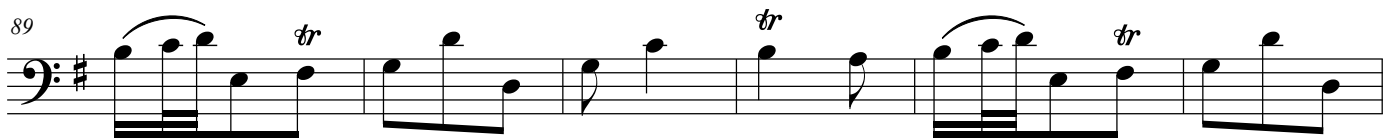

95 *tr*

102

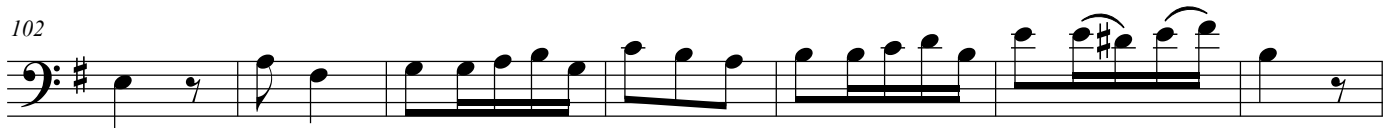

109

118

127

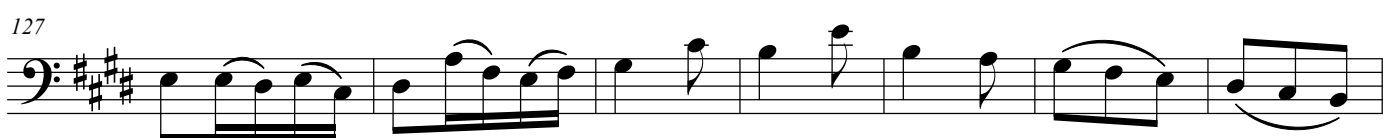

134

141

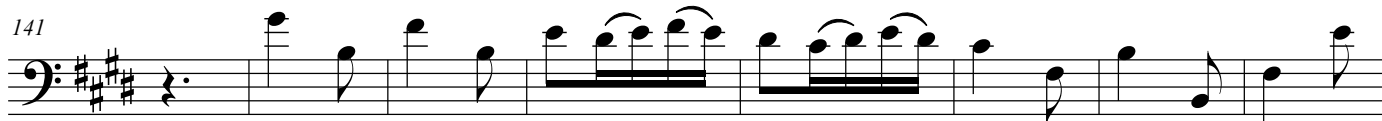

149

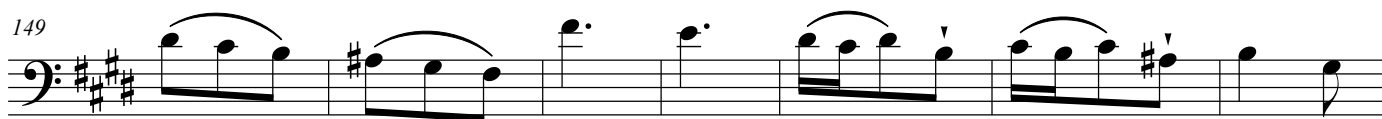

156

164

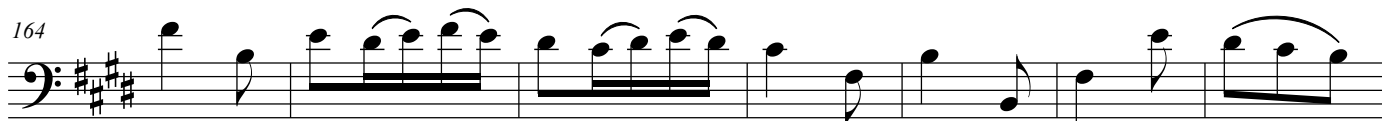

171

179

186

192

197

Six Canonic Sonatas

Op. 5, BWV 40:118-123

Sonata 1

Georg Philipp Telemann
(1681-1767)

Vivace

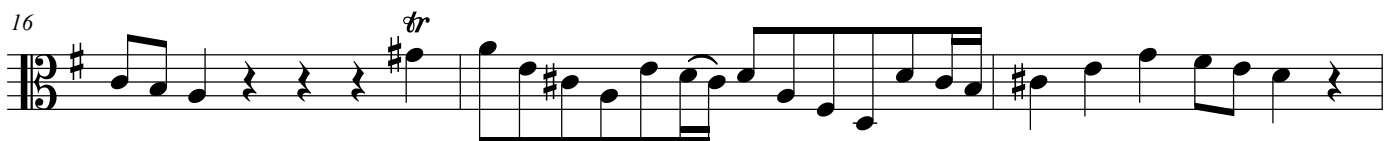
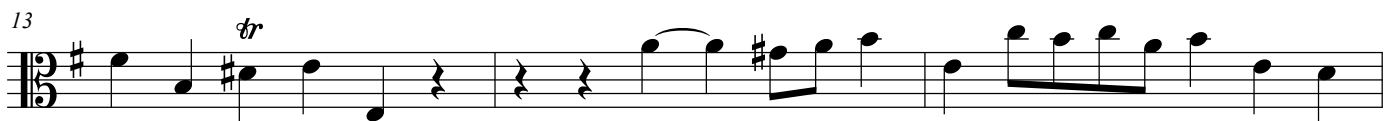
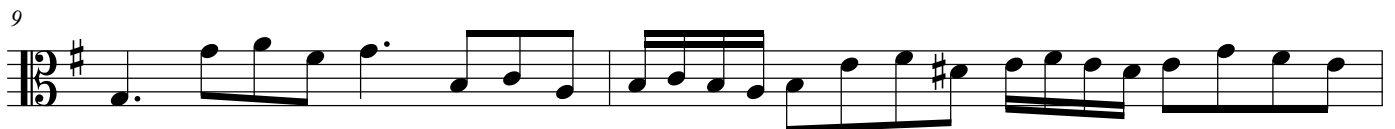
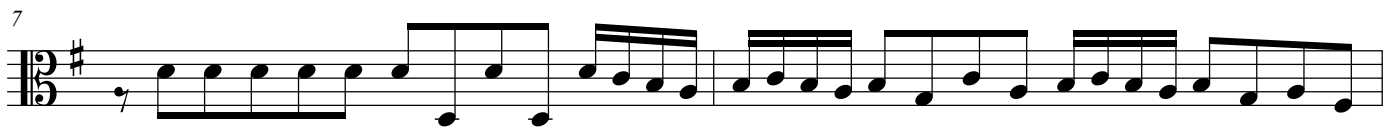

21

24

27

29

32

35

Adagio

39

43

48

Allegro

54

60

66

72

78

84

90

96

102

108

114

120

126

132

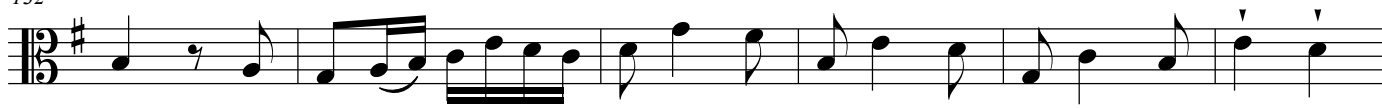

138

144

150

Sonata 2

Presto

6

12

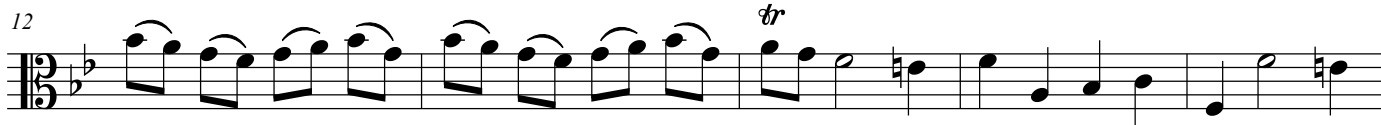

17

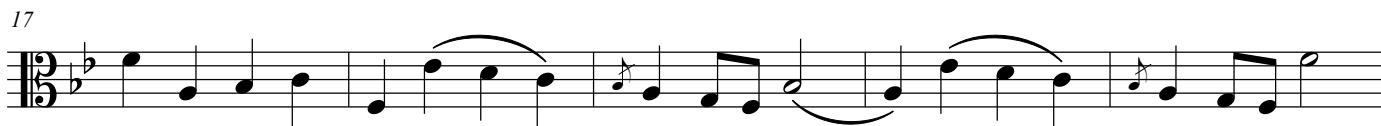

22

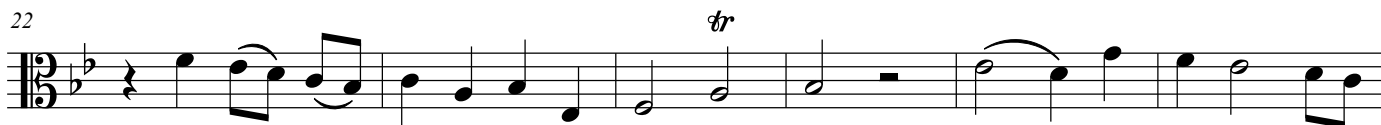

28

34

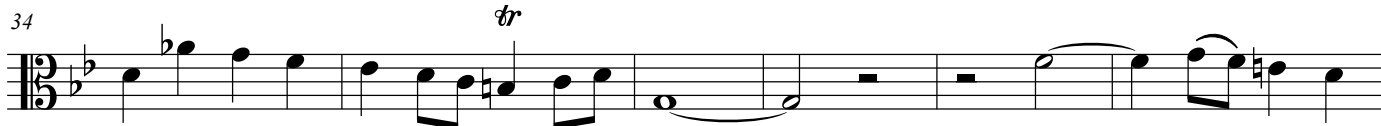

40

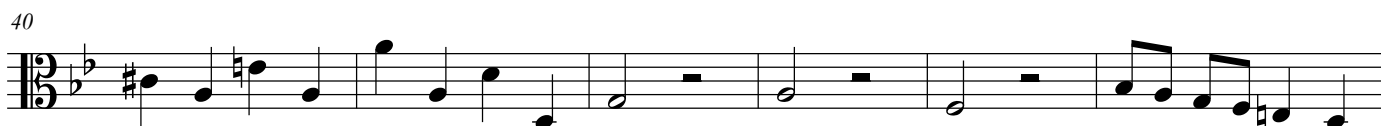

46

52

58

64

70

77 **Largo**

82

86

91

97

Vivace

102

109

116

123

130

137

144

151

158

164

171

Sonata 3

Spiritoso

4

4

7

10

13

16

19

22

25

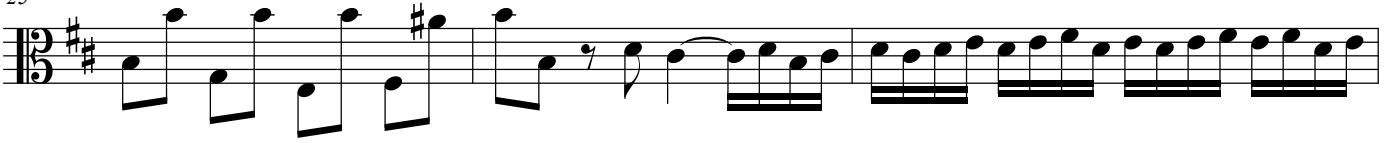

28

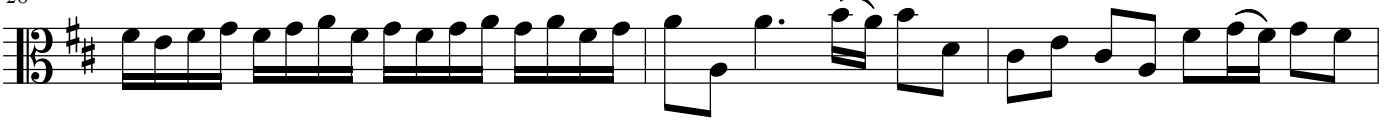

31

34

37

40

43

45

48 **Larghetto** $\text{\textcircled{S}}$

54

59

63

69 **Allegro assai** $\text{\textcircled{S}}$

73

77

81

85

89

93

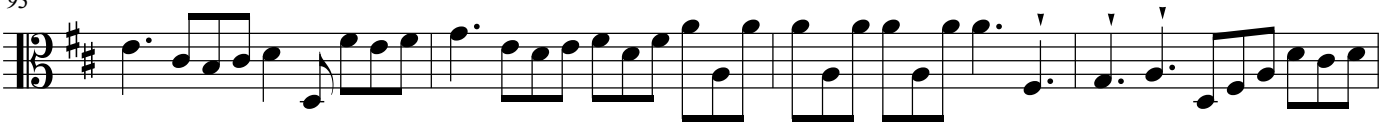

97

101

105

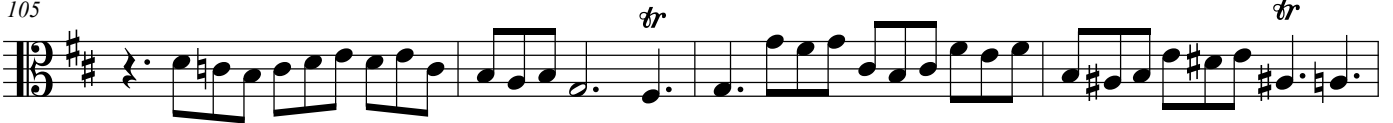

109

113

117

121

124

127

Sonata 4

Vivace ma moderato

tr

tr

7

10

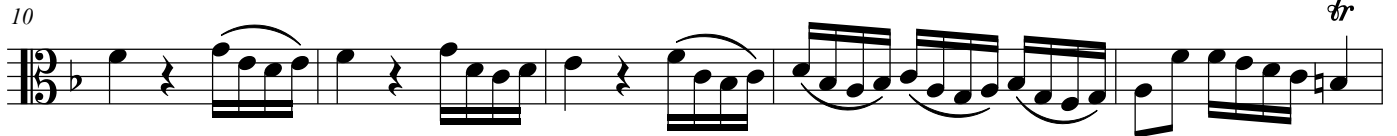

15

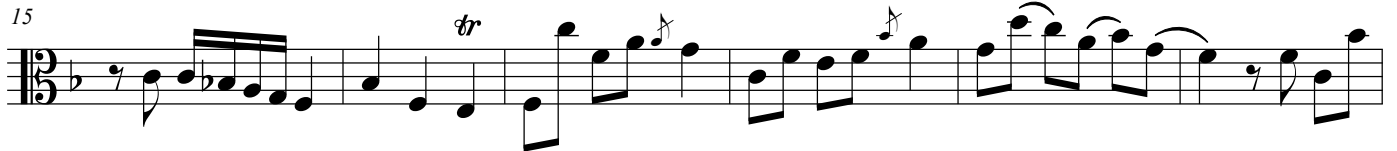

21

26

31

36

40

45

51

54

Piacevole non Largo

59

61

63

65

67

69 *tr*

71

73 *tr*

75 *tr*

77

79

81 *tr*

83

85 *tr*

Presto

87

92

97

102

107

112

117

122

127

132

137

140

145

149

153

159

Sonata 5

Vivace

9

16

23

30

38

45

52

58

63

63

70 *tr*

76

82 *tr*

88

93 *tr* *tr*

101 *Cantabile* $\text{\textcircled{S}}$ *tr* *tr*

109 *tr* *tr* *tr*

117 *tr* *tr* *tr* *tr*

125 *tr*

133

Scherzando

138

143

148

153

159

164

169

173

177

183

188

194

198

203

207

212

216

220

225

228

Sonata 6

Vivace

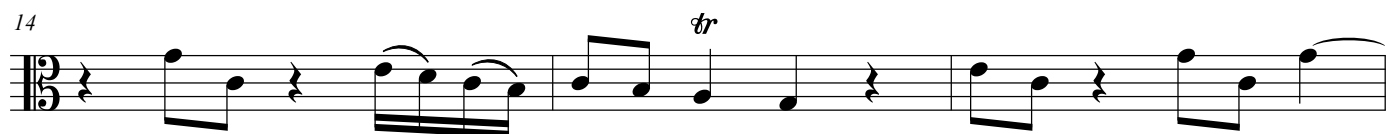

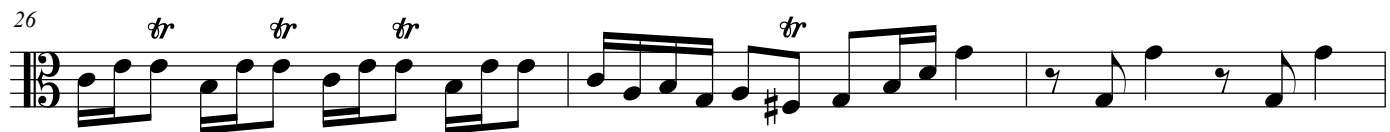

32 *tr*

35 *tr* *tr*

38 *tr* *tr*

41 *tr* *tr*

45 **Soave** *tr* $\frac{3}{8}$ *tr* *tr*

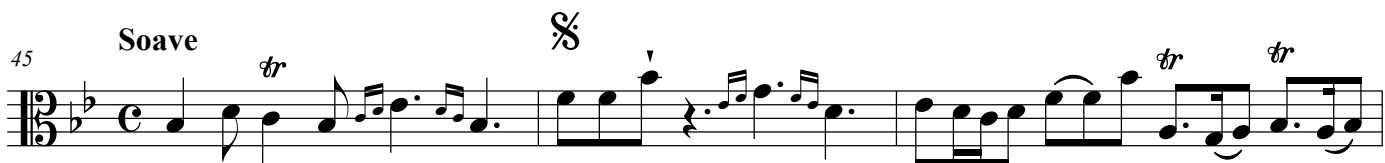

48

50

52 *tr* *tr*

55

59 *tr* *tr* *tr* *tr*

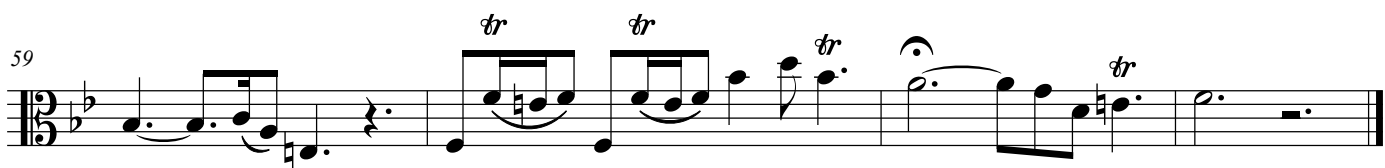

63 **Allegro assai**

134

141

149

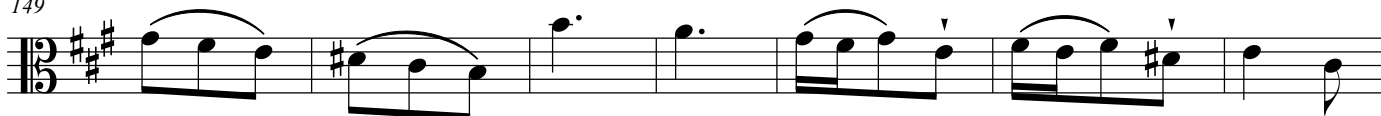

156

164

171

179

186

192

197

Six Canonic Sonatas

Op. 5, TWV 40:118-123

Sonata 1

Georg Philipp Telemann
(1681-1767)

Vivace

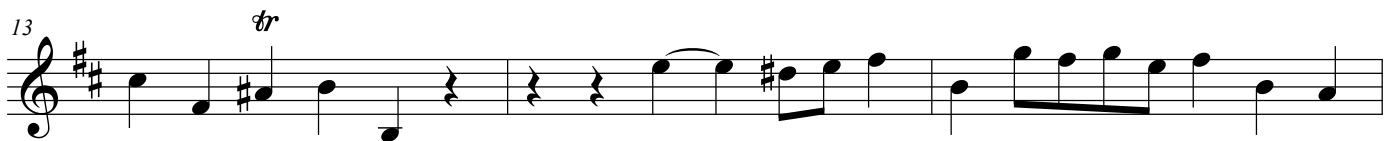
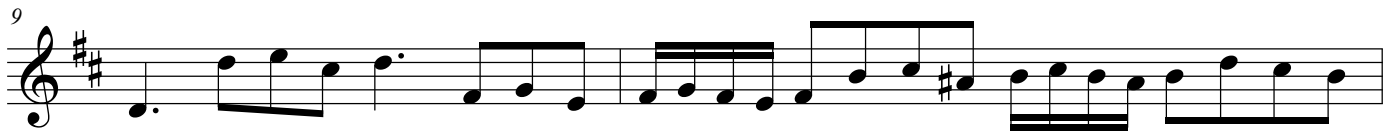
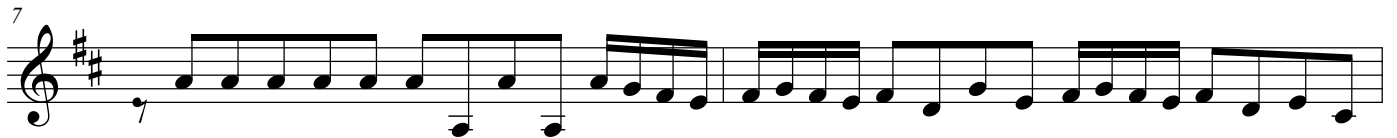

21

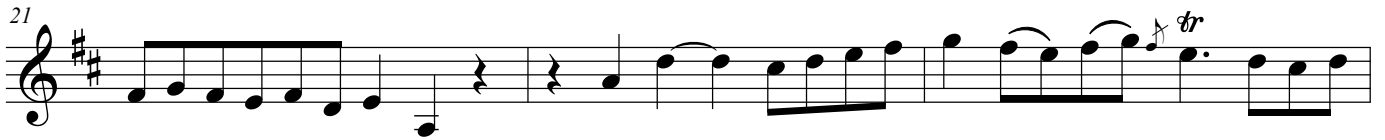

24

27

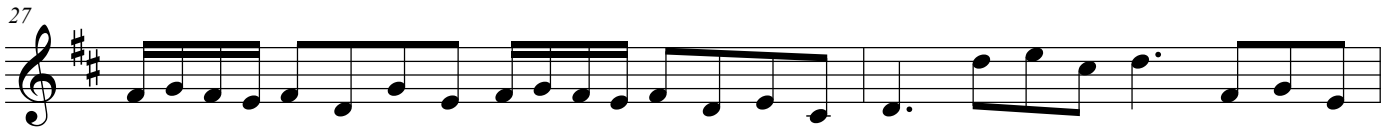

29

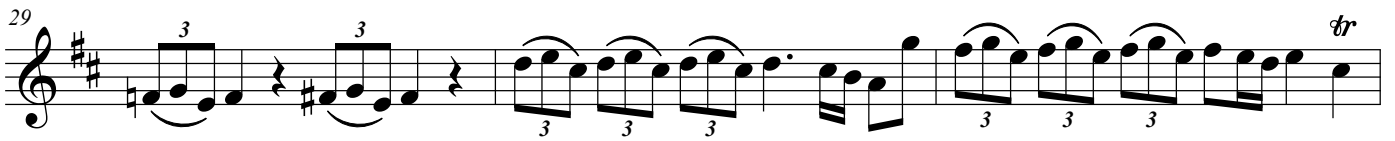

32

35

Adagio

39

43

48

Allegro

54 *tr*

60

66 *tr*

72

78 *tr*

84 *tr*

90

96 *tr*

102

108

114

120

126

132

138

144

150

Sonata 2

Presto

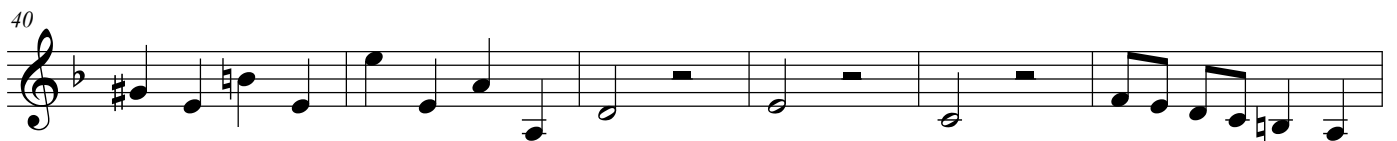
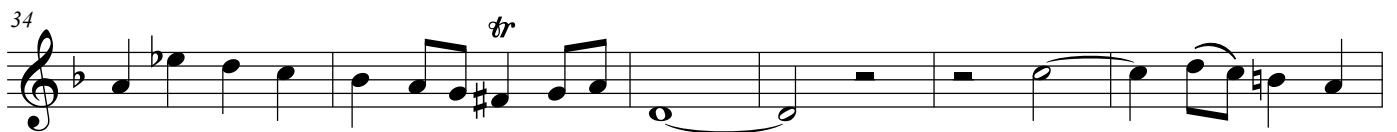

46 

52 

58 

64 

70 

77 **Largo** 

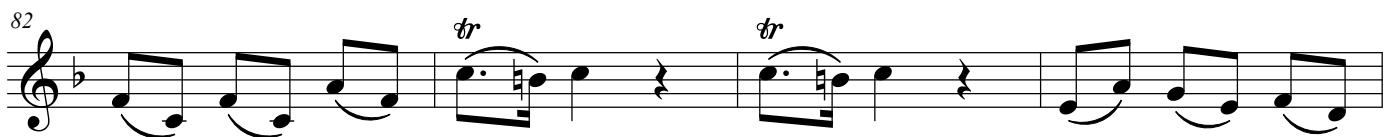
82 

86 

91 

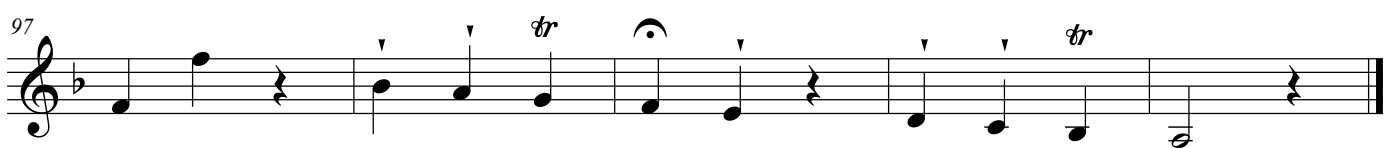
97 

Vivace

102 *tr* *S* *tr*

109 *tr*

116 *tr*

123 *tr*

130

137 *tr* *tr*

144 *tr*

151 *tr* *tr*

158

164 *tr* *tr*

171

Sonata 3

Spiritoso

25

28

31

34

37

40

43

45

48 **Larghetto** *tr*  *tr* *tr* *tr*

54 *tr* *tr* *tr* *tr*

59

63 *tr* *tr* *tr* *tr*

69 **Allegro assai** 

73

77 *tr* *tr*

81 *tr* *tr* *tr* *tr*

85 *tr* *tr* *tr*

89 *tr*

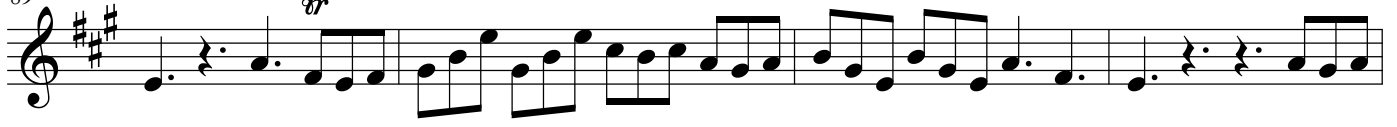

93

97

101

105

109

113

117

121

124

127

Sonata 4

Vivace ma moderato

$\text{\textcircled{S}}$

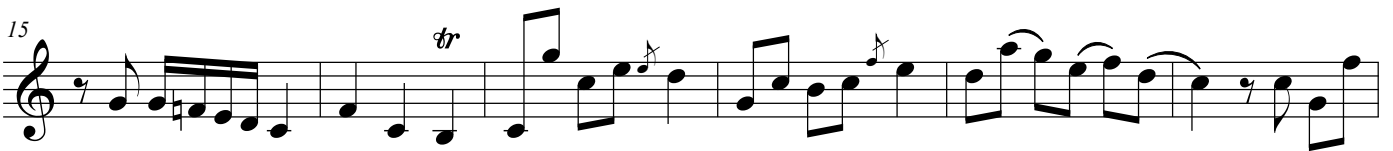

40

45

51

54

Piacevole non Largo

59

61

63

65

67

69 

71 

73 

75 

77 

79 

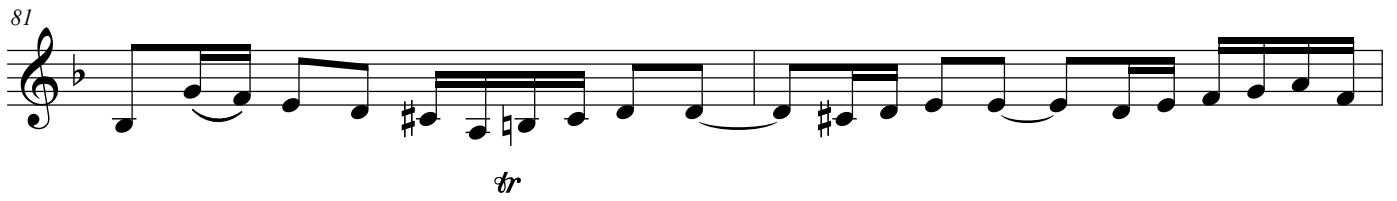
81 

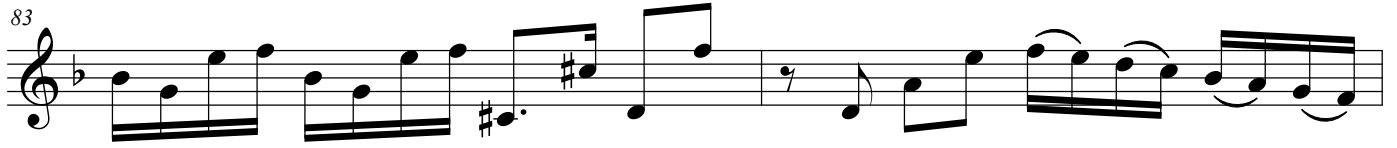
83 

85 

Presto

87 *tr* *tr*

92 *tr* *tr*

97 *tr*

102 *tr* *tr* *tr*

107 *tr* *tr*

112 *tr* *tr* *tr*

117 *tr*

122 *tr* *tr*

Sonata 5

Vivace

70 *tr*

76

82 *tr*

88

93 *tr* *tr* *tr*

101 **Cantabile** $\text{\$}$ *tr* *tr*

109 *tr* *tr*

117 *tr* *tr* *tr* *tr*

125 *tr*

133

Scherzando

138

143

148

153

159

164

169

173

177

183

188

194

198

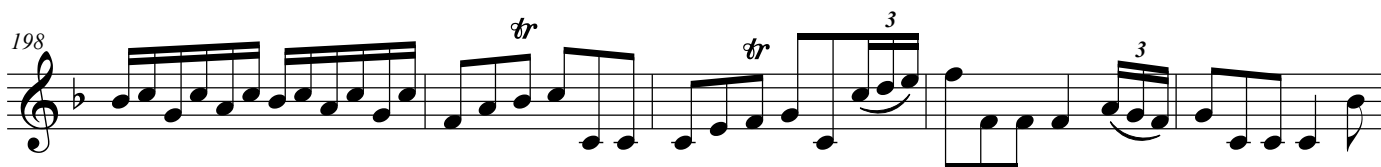

203

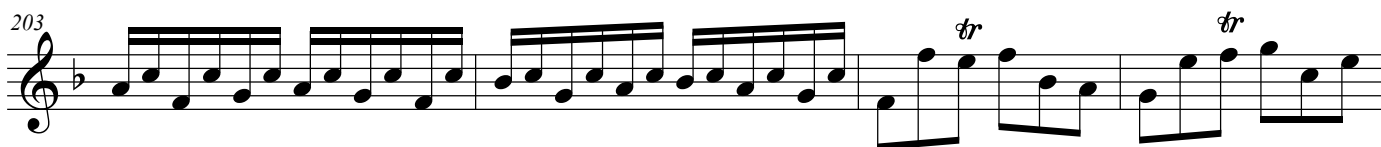

207

212

216

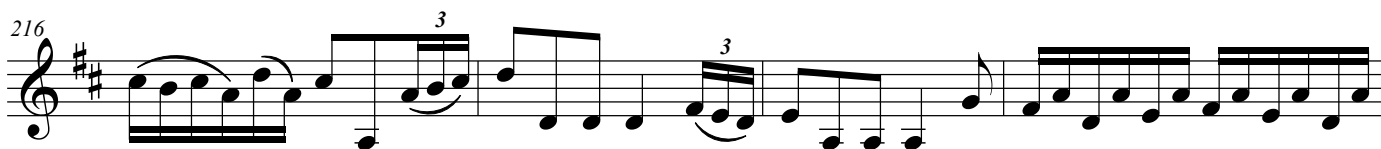

220

225

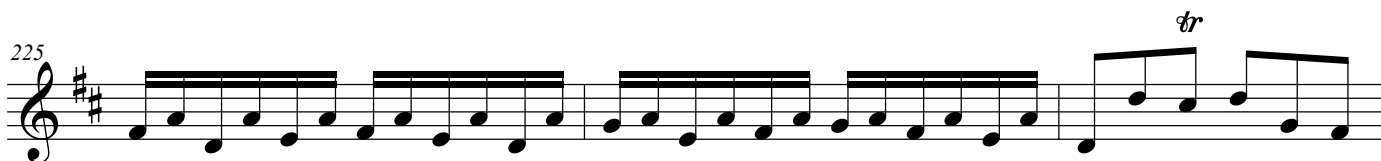

228

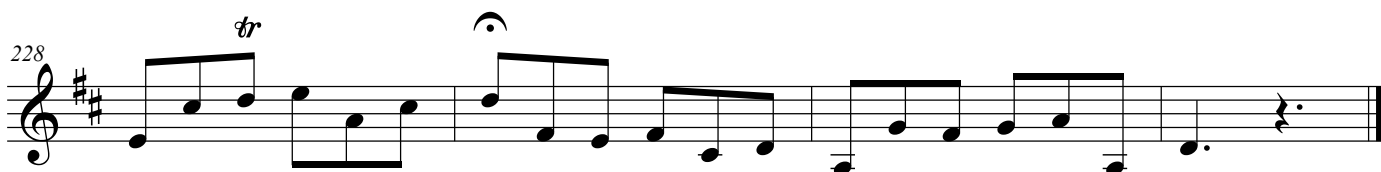

Sonata 6

Vivace

5

8

11

14

17

20

23

26

29

32 *tr*

35 *tr* *tr*

38 *tr* *tr*

41 *tr* *tr*

45 Soave *tr* *tr*

48

50

52 *tr* *tr*

55

59 *tr* *tr* *tr* *tr*

Allegro assai

63 *tr* *tr*

69

75 *tr* *tr*

82 *tr* *tr*

89 *tr* *tr*

95 *tr*

102

109

118

127

134

141

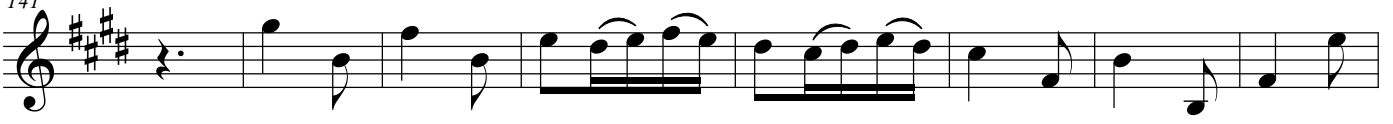

149

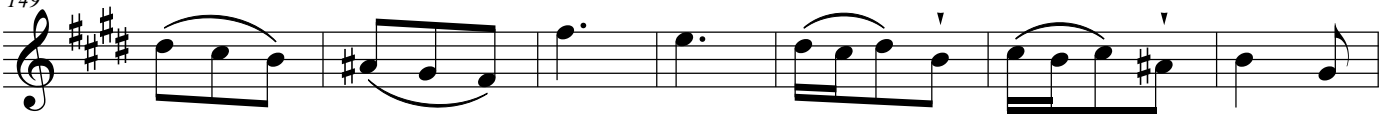

156

164

171

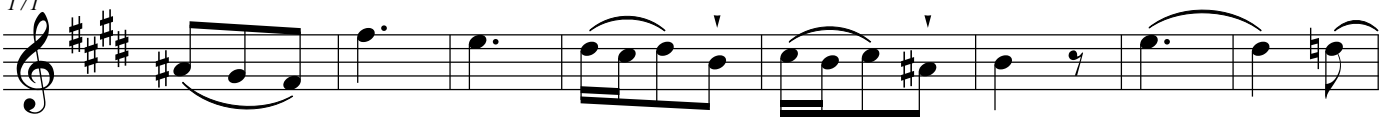

179

186

192

197

