

# Canon in D

Transcribed by  
Richard Yates

*for the Texas Guitar Quartet*

Johann Pachelbel

14

17

19

21

23

25

27

30

33

35

37

39

41

44

47

50

54

# Guitar 1

# Canon in D

Transcribed by  
Richard Yates

*for the Texas Guitar Quartet*

Johann Pachelbel

29

32

35

38

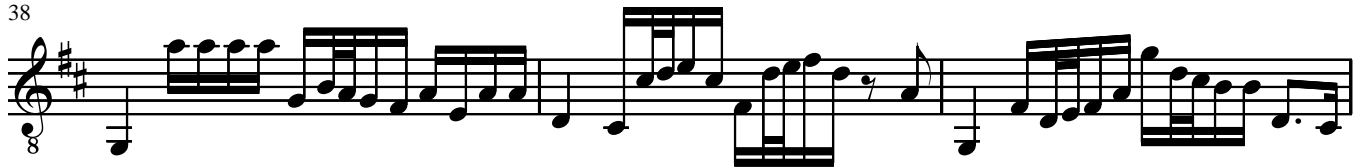

41

47

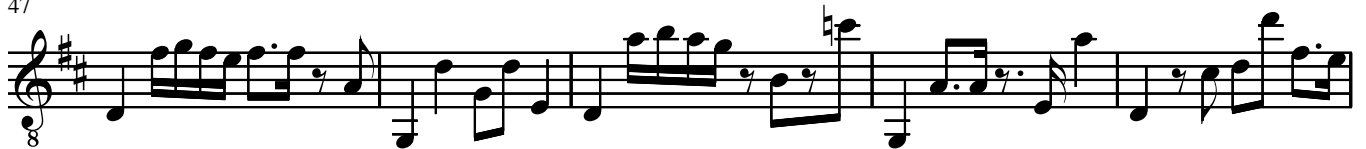

52

# Guitar 2

# Canon in D

Transcribed by  
Richard Yates

*for the Texas Guitar Quartet*

Johann Pachelbel

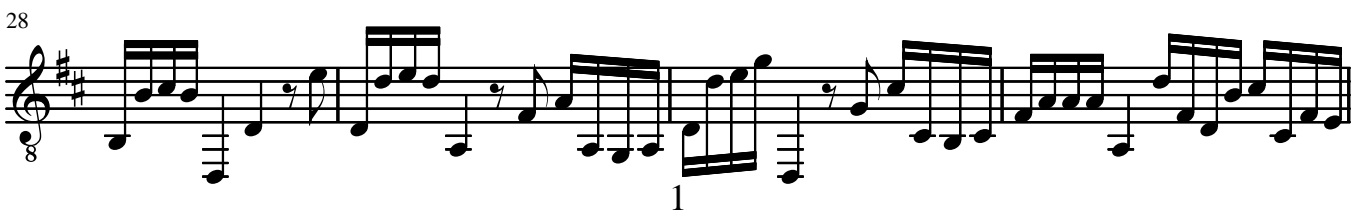

32

35

38

41

46

51

Guitar 3

# Canon in D

*for the Texas Guitar Quartet*

Transcribed by  
Richard Yates

Johann Pachelbel

28

31

34

37

40

45

51

# Guitar 4

# Canon in D

Transcribed by  
Richard Yates

*for the Texas Guitar Quartet*

Johann Pachelbel

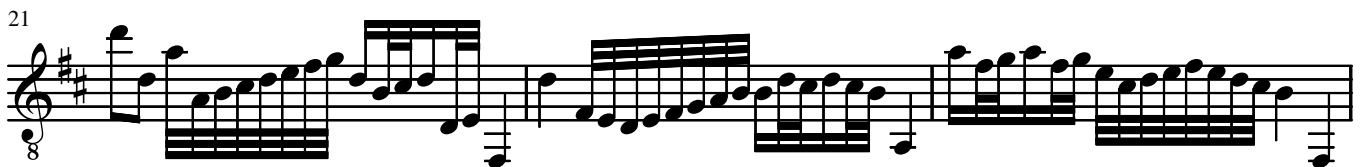

32

35

38

41

46

51

