Mariam Matreum Virginem

Transcribed for guitar
by Richard Yates
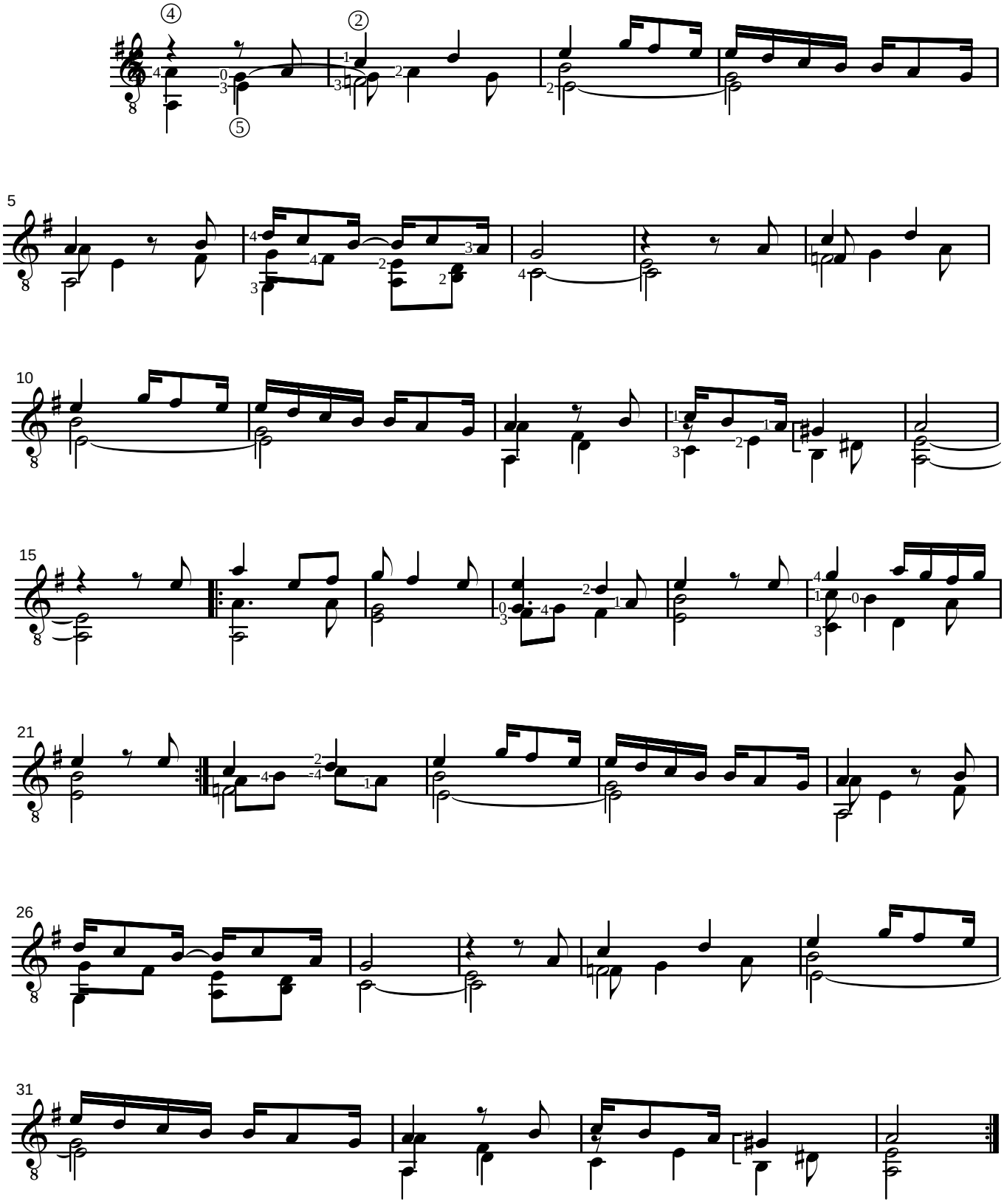
Libre Vermell de Montserrat
f.XXVr (14th century)