Song Without Words

Op. 19, No. 1

Transcribed for guitar
by Richard Yates

Felix Mendelssohn
(1809–1847)

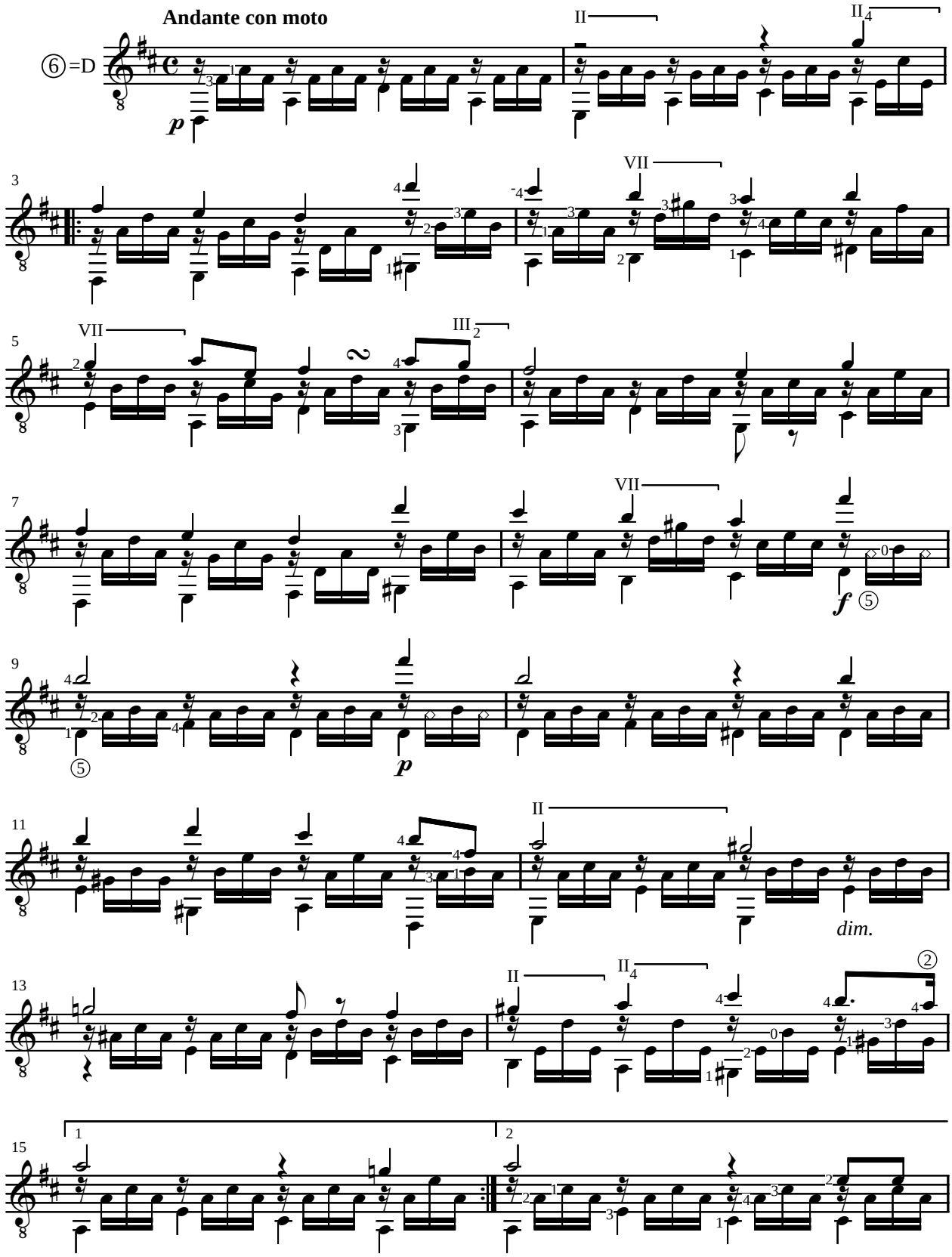

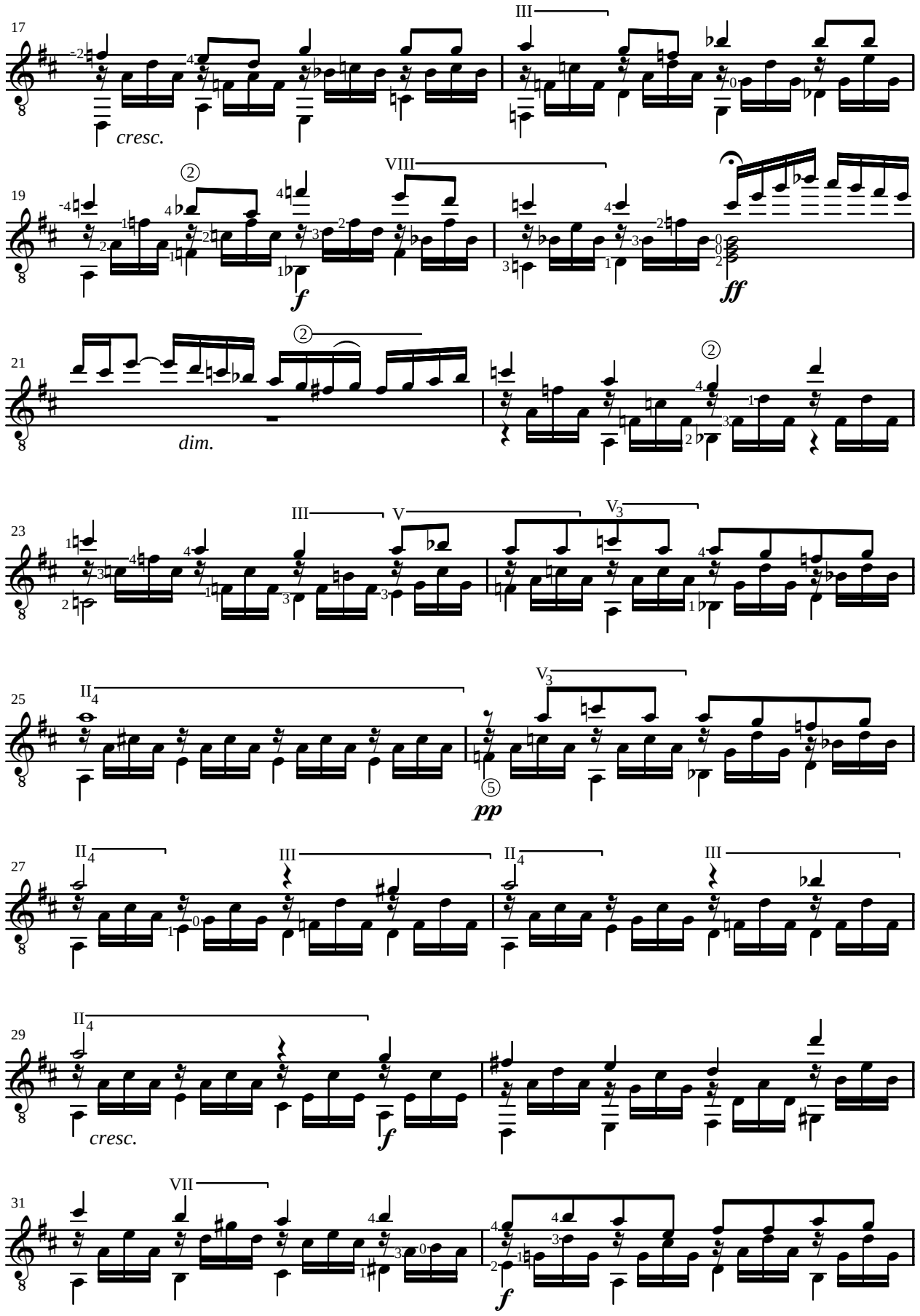
17
cresc.
III
19
VIII
f
ff
21
dim.
23
III
V
V3
25
II4
V3
pp
27
II4
III
II4
III
29
II4
cresc.
f
31
VII
f

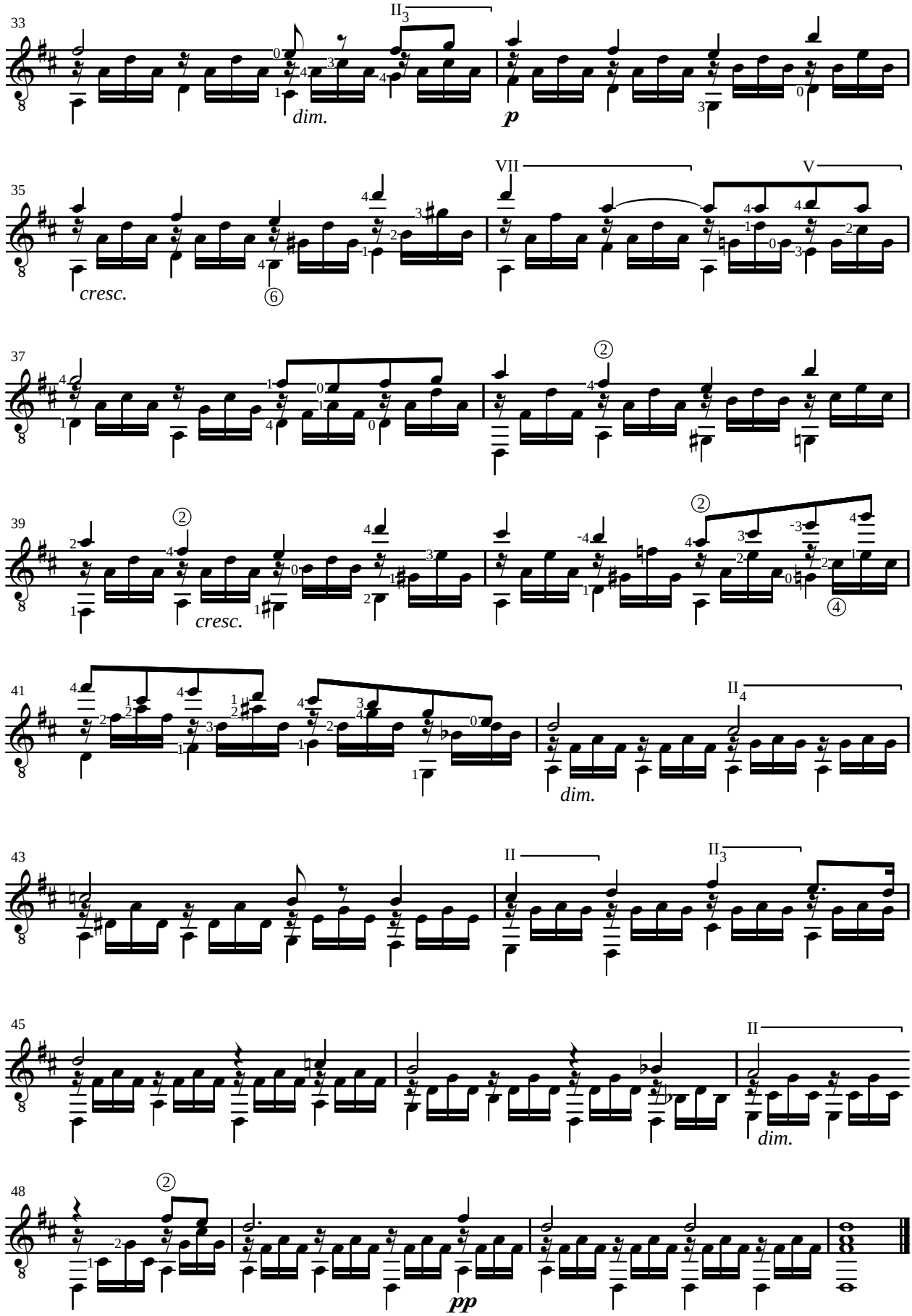
33
II
dim.
p
35
cresc.
VII
V
37
39
cresc.
41
dim.
II
43
II
II
45
II
dim.
48
pp