

Benjamin Hely

Three Suites

From *The Compleat Violist*

1699

Arranged for tenor viola da gamba

(includes versions for treble and bass)

Dick Yates
January 2022

Tenor viola da gamba

Suite 1

The Compleat Violist, 1699

Benjamin Hely

Almand

3

6

11

14

16

19 **Courant**

26

32

39

45

Saraband

51

57

62

66

73

79 **Jigg**

85

91

96

101 **Hornpipe**

108

114

121

Tenor viola da gamba

Suite 2

The Compleat Violist, 1699

Benjamin Hely

Almand

3

5

9

11

13

16 Courant

21

25

29

34

39

44

48

Saraband

54

60

67

75

Jigg

82

92

101

108

Tenor viola da gamba

Suite 3

The Compleat Violist, 1699

Benjamin Hely

Almand

Courant

Saraband

40

45

50

58

64

Jigg

71

77

82

87

92

Treble viola da gamba

Suite 1

The Compleat Violist, 1699

Benjamin Hely

Almand

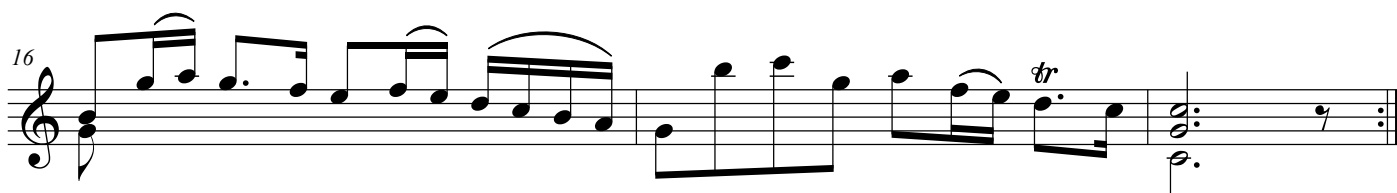
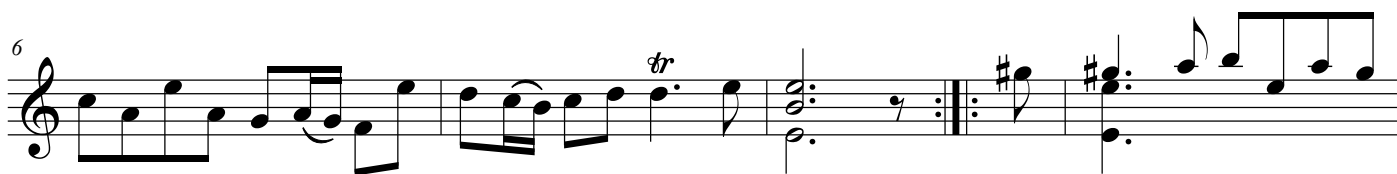
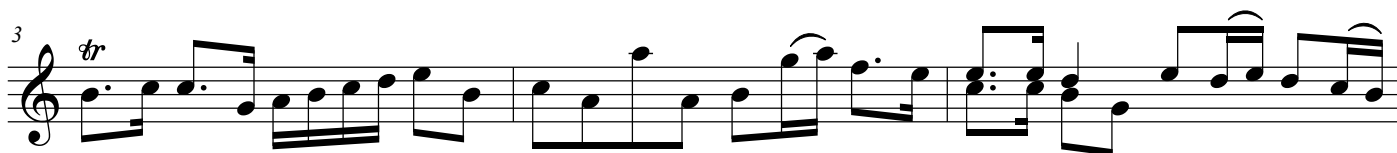

19 Courant

Saraband

79 **Jigg**

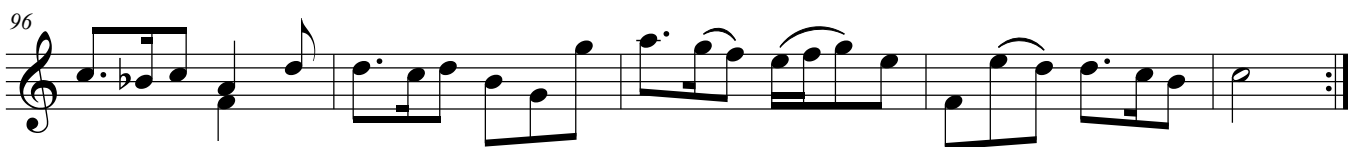

101 **Hornpipe**

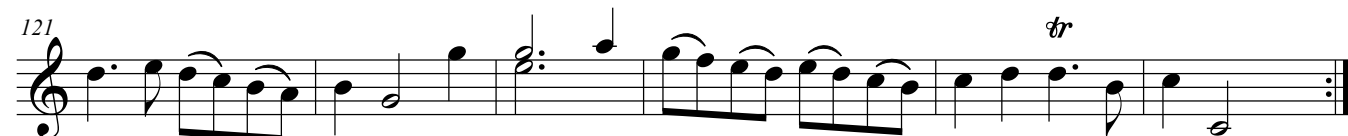

Treble viola da gamba

Suite 2

The Compleat Violist, 1699

Benjamin Hely

Almand

3

5 *tr* *tr*

9 *tr* *tr*

11 3

13

Courant

16

21

25

29

34

39

44

48

Saraband

54 *tr*

60 *tr* *tr*

67

75 *tr* *tr*

Jigg

82 *tr* *tr*

92

101

108

Suite 3

The Compleat Violist, 1699

Benjamin Hely

Almand

Courant

Bass viola da gamba

Suite 1

The Compleat Violist, 1699

Benjamin Hely

Almand

3 *tr*

6 *tr*

11 *tr*

14 *tr*

16 *tr*

19 Courant

Saraband

79 Jigg

85

91

96

101 Hornpipe

108

114

121

Suite 2

The Compleat Violist, 1699

Benjamin Hely

Almand

3

5 *tr* *tr*

9 *tr* *tr*

11 3

13

16 Courant

Saraband

54

60

67

75

Jigg

82

92

101

108

Suite 3

The Compleat Violist, 1699

Benjamin Hely

Almand

Courant

Saraband

40

45

50

58

64

Jigg

71

77

82

87

92
