

Domenico
Gabrieli

Seven Ricercares for Solo Cello

Arranged for treble, tenor or bass
viola da gamba

Dick Yates
November 2020

Ricercares for Solo Cello

Arranged for Tenor Viol

Domenico Gabrieli
(1651-1690)

Ricercar 1

8

15

22

29

36

43

50

57

64

71

1

Ricercars for Solo Cello

Ricercar 2

Measures 5-8 of Ricercar 2. The melody continues with similar rhythmic patterns.

Ricercars for Solo Cello

37

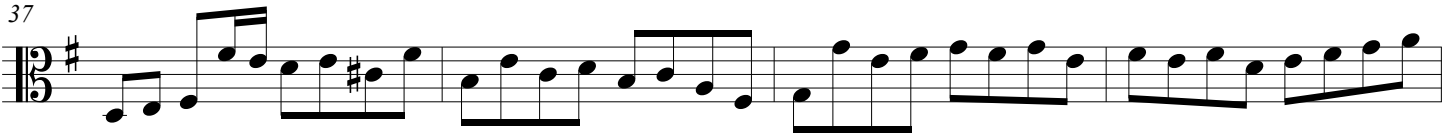

41

45

48

53

57

61

65

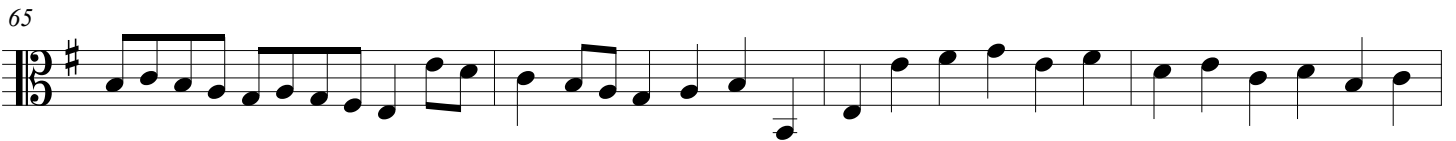

69

Ricercars for Solo Cello

73

77

81

85

89

93

97

101

104

Ricercars for Solo Cello

107

110

113

117

122

126

130

134

137

Ricercars for Solo Cello

143

147

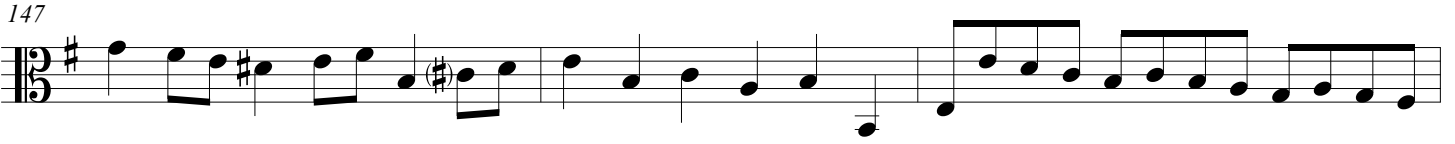

150

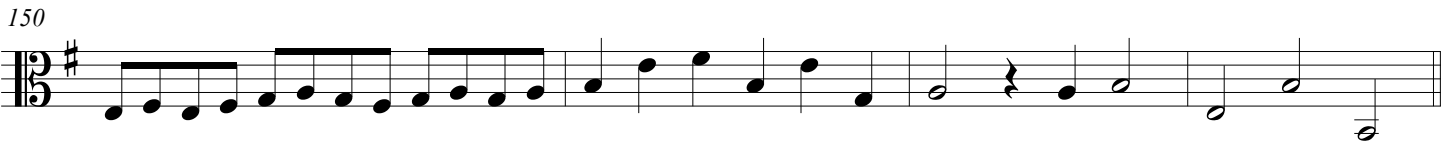

154

157

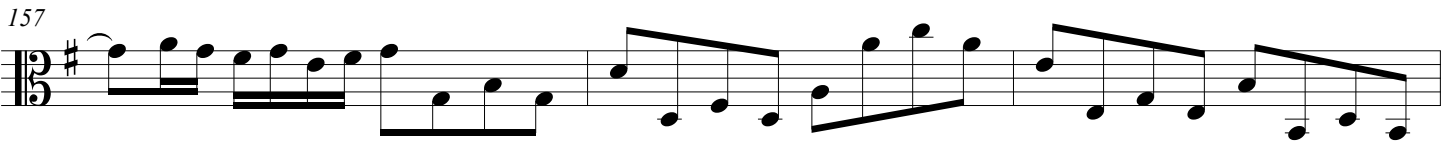

160

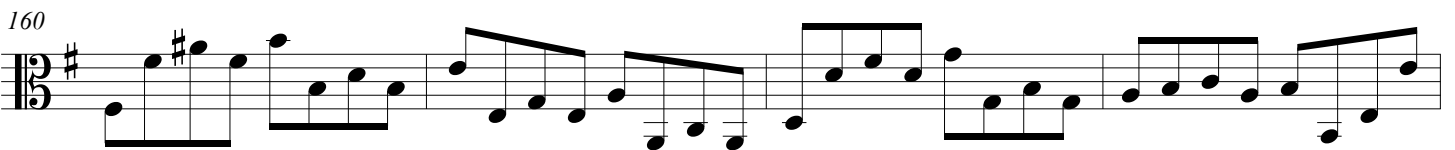

164

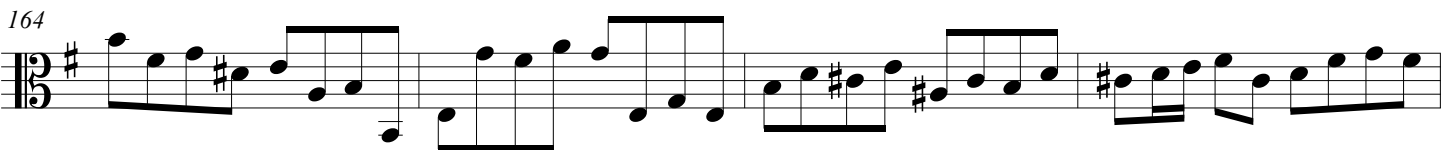

168

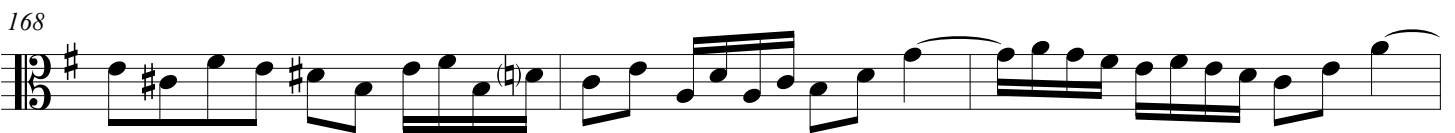

171

Ricercars for Solo Cello

174

177

180

183

186

189

193

197

200

Ricercars for Solo Cello

202

204

206

209

212

215

218

221

224

Ricercars for Solo Cello

Ricercar 3

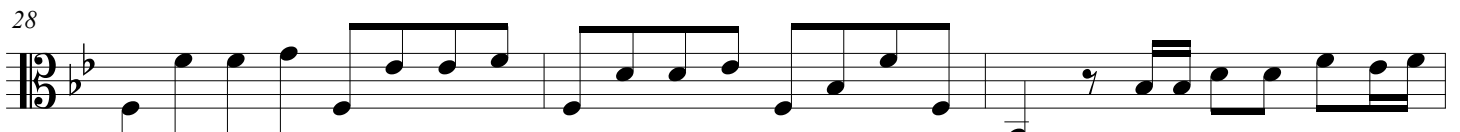
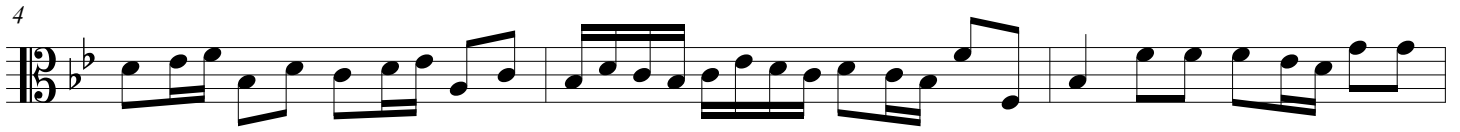

Ricercars for Solo Cello

31

33

35

37

39

42

44

47

50

53

Ricercars for Solo Cello

56

58

60

62

64

66

68

70

72

Ricercars for Solo Cello

Ricercar 4

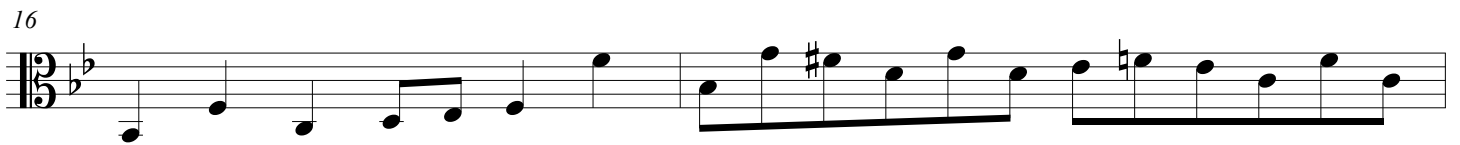
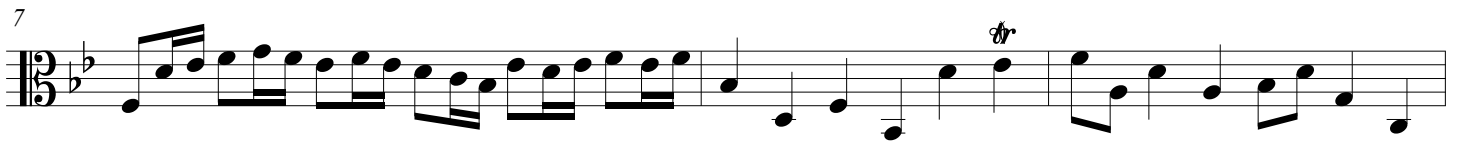

Ricercars for Solo Cello

26

29

32

35

37

39

41

43

44

45

Ricercars for Solo Cello

47

49

51

53

56

59

61

64

67

69

Ricercars for Solo Cello

Ricercar 5

6

10

14

18

23

27

Ricercars for Solo Cello

29

31

33

35

37

40

Ricercars for Solo Cello

Ricercar 6

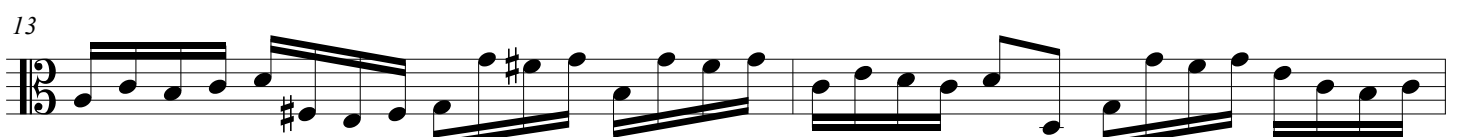
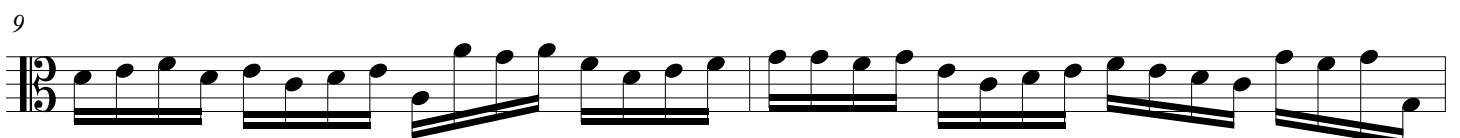

Ricercars for Solo Cello

19

21

23

25

27

29

31

33

36

Ricercars for Solo Cello

39

43

47

52

56

59

65

71

74

Ricercars for Solo Cello

77

81

85

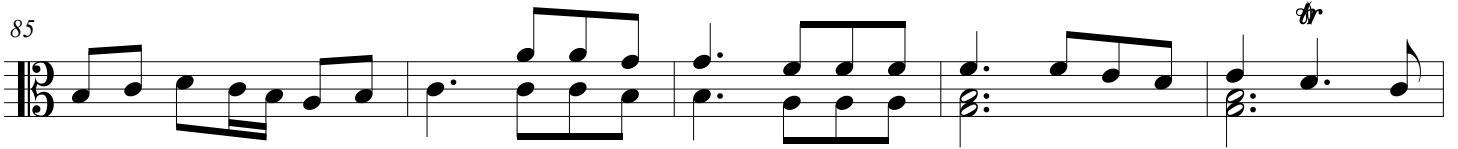

90

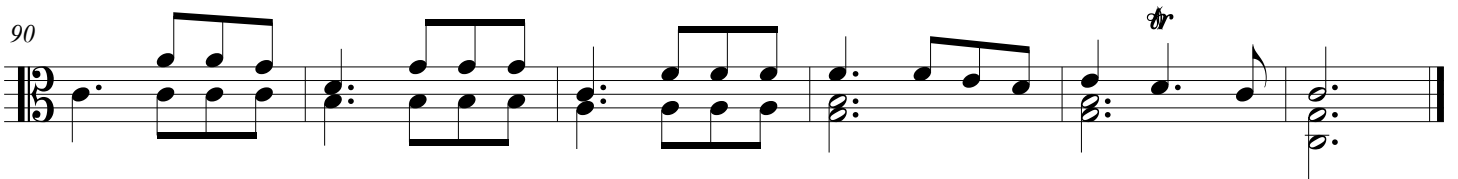

Ricercars for Solo Cello

Ricercar 7

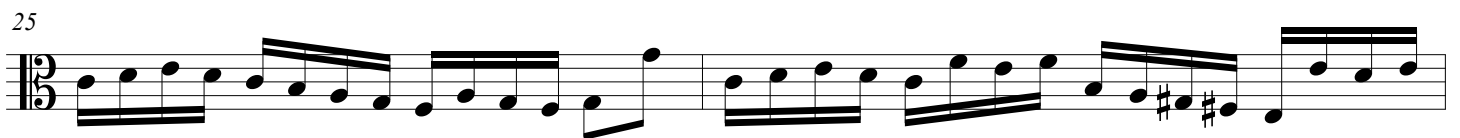
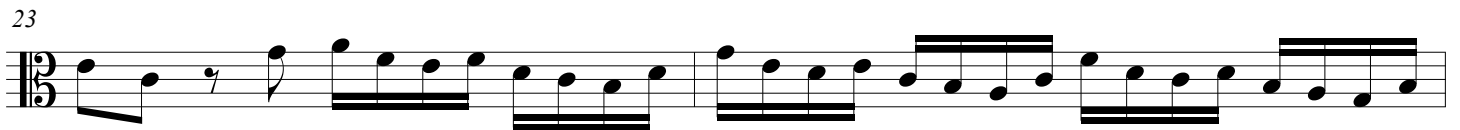
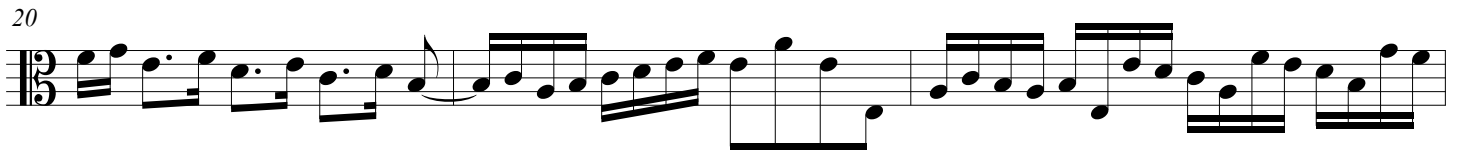
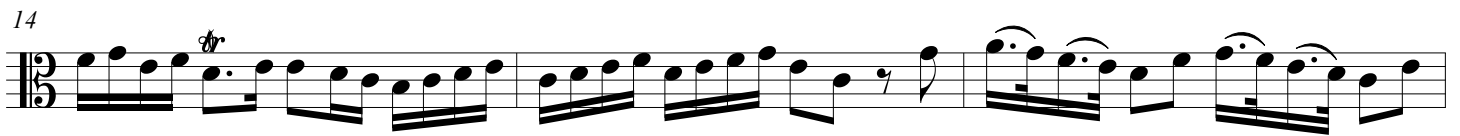
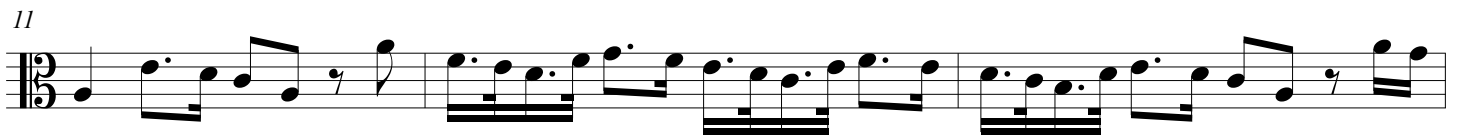
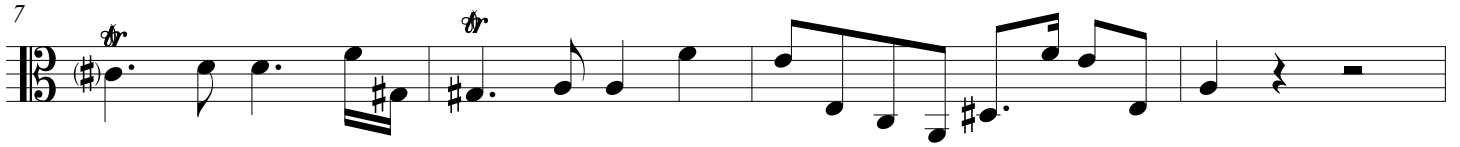

Ricercars for Solo Cello

27

30

33

35

37

39

41

43

Ricercars for Solo Cello

45

47

49

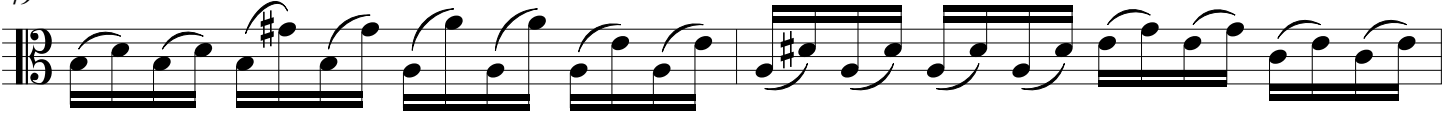

51

53

55

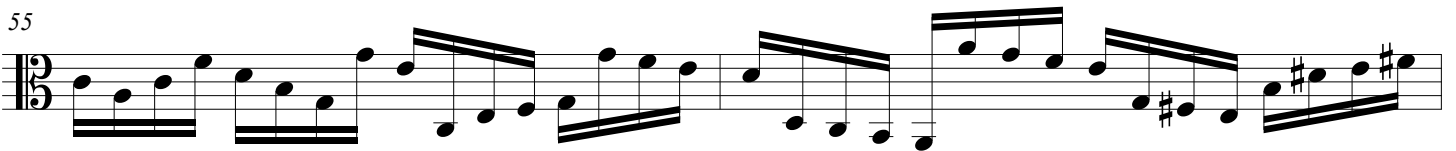

57

60

Ricercars for Solo Cello

63

65

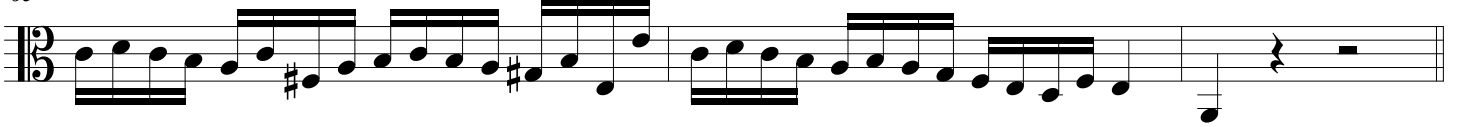

68

72

76

81

85

89

92

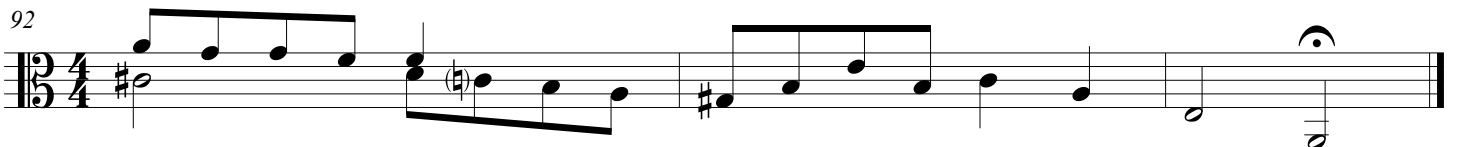

Ricercares for Solo Cello

Arranged for Bass Viol

Domenico Gabrieli
(1651-1690)

Ricercar 1

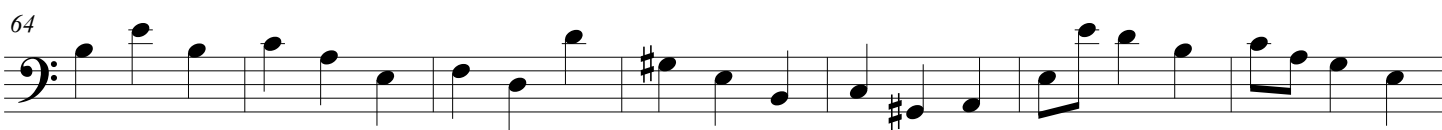
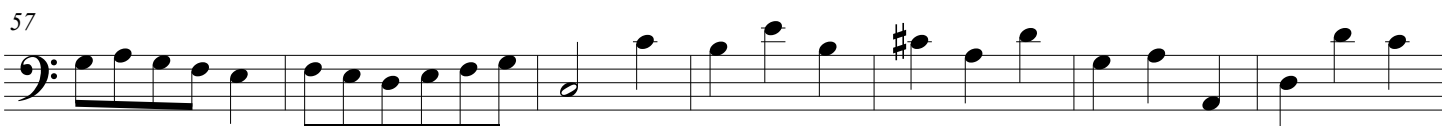
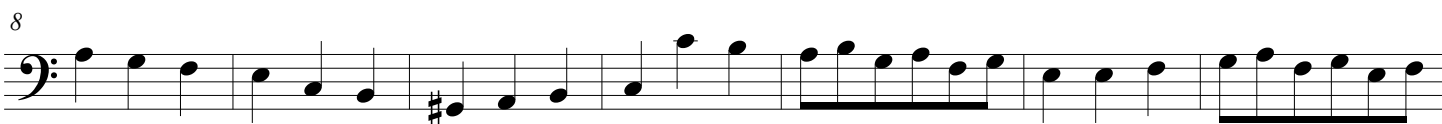

Ricercars for Solo Cello

Ricercar 2

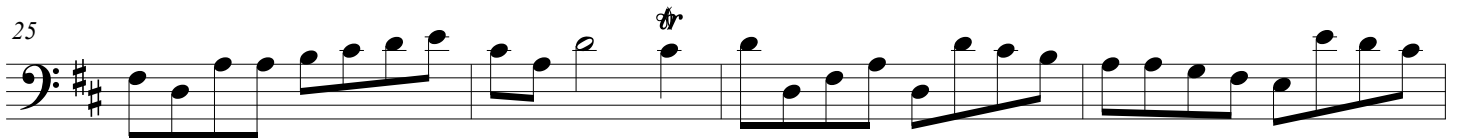
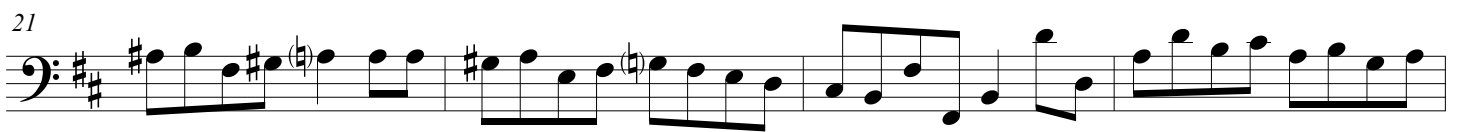
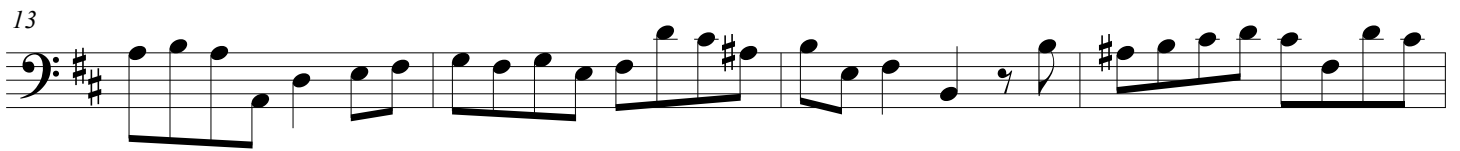
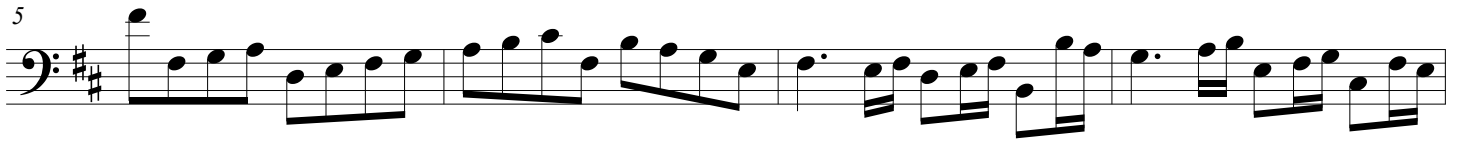
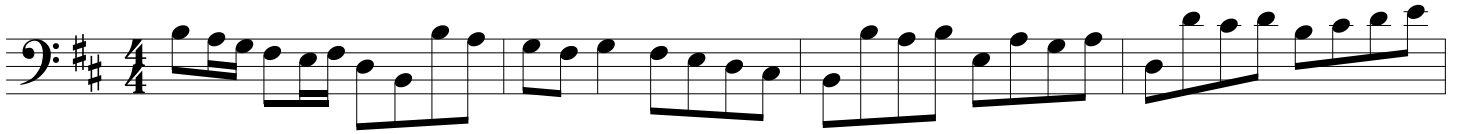

Ricercars for Solo Cello

37

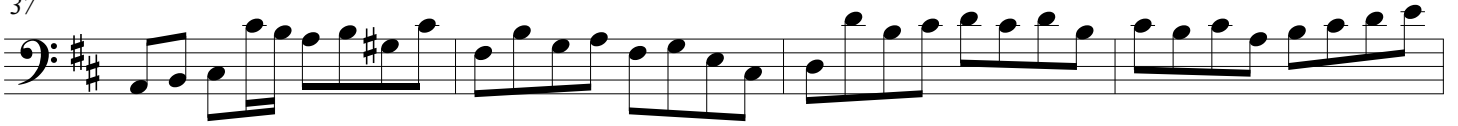

41

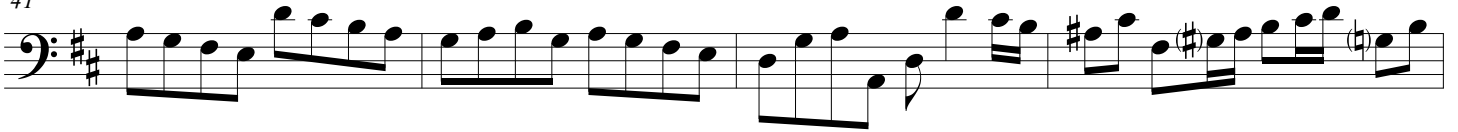

45

48

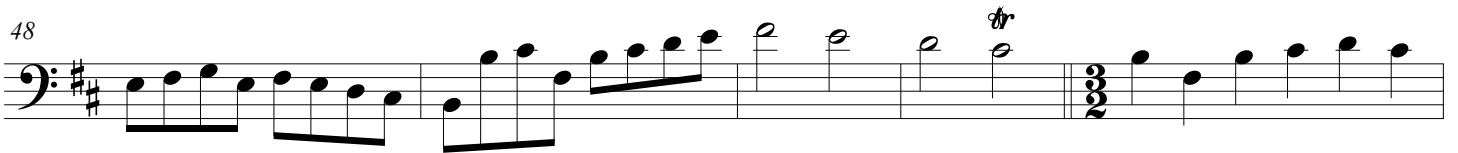

53

57

61

65

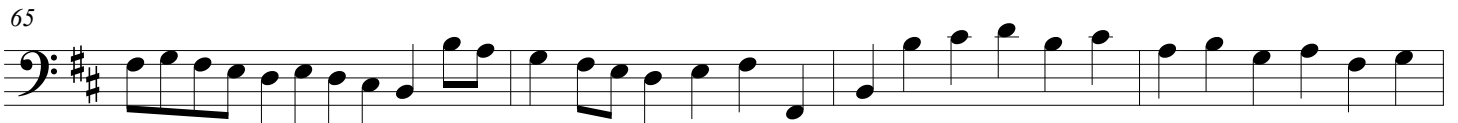

69

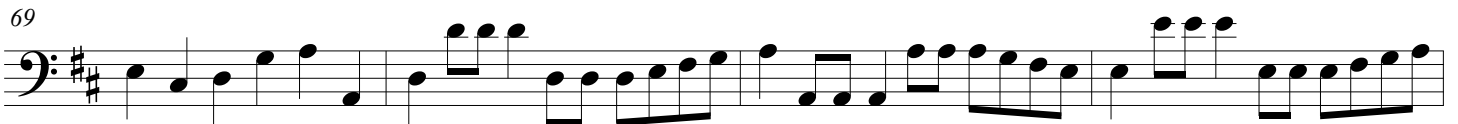

Ricercars for Solo Cello

73

77

81

85

89

93

97

101

104

Ricercars for Solo Cello

107

110

113

117

122

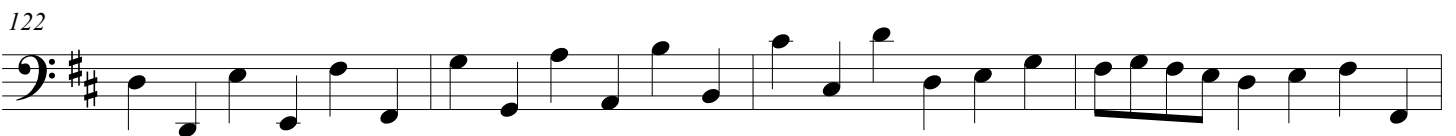

126

130

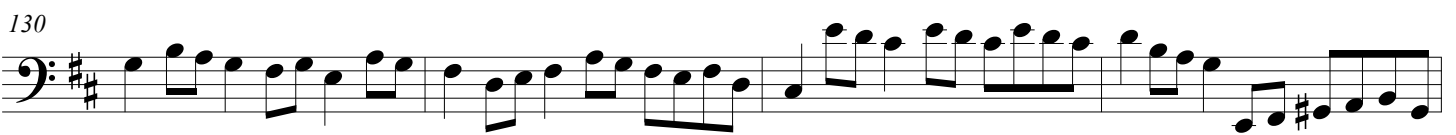

134

137

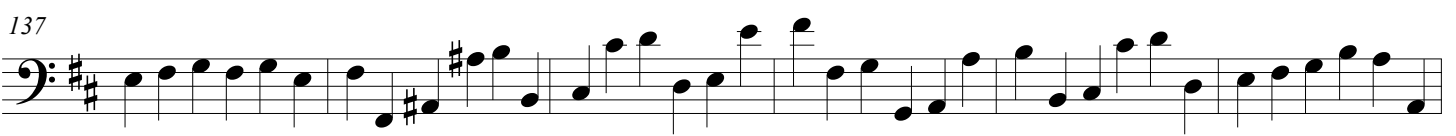

Ricercars for Solo Cello

143

147

150

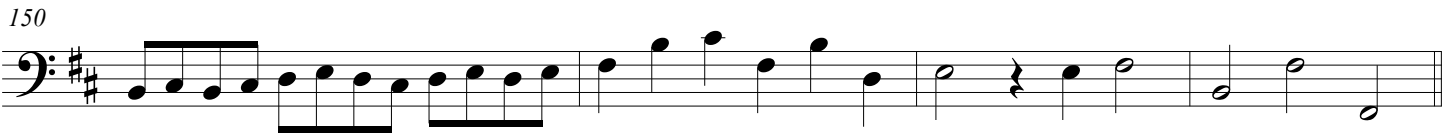

154

157

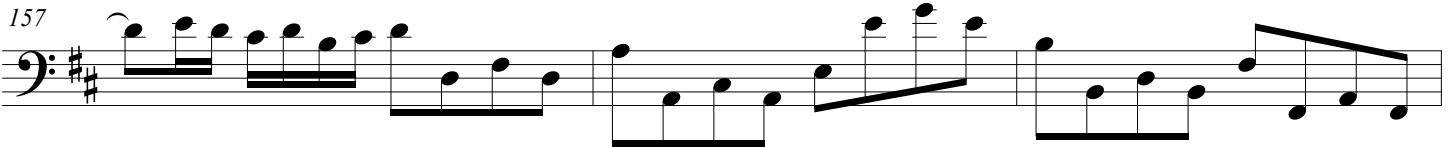

160

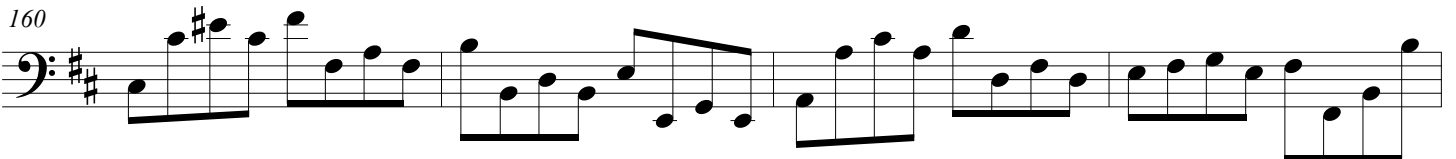

164

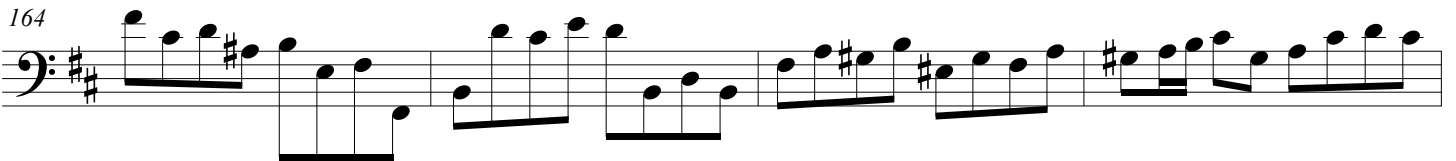

168

171

Ricercars for Solo Cello

174

177

180

183

186

189

193

197

200

Ricercars for Solo Cello

202

204

206

209

212

215

218

221

224

Ricercars for Solo Cello

Ricercar 3

Ricercars for Solo Cello

31

33

35

37

39

42

44

47

50

53

Ricercars for Solo Cello

56

58

60

62

64

66

68

70

72

Ricercars for Solo Cello

Ricercar 4

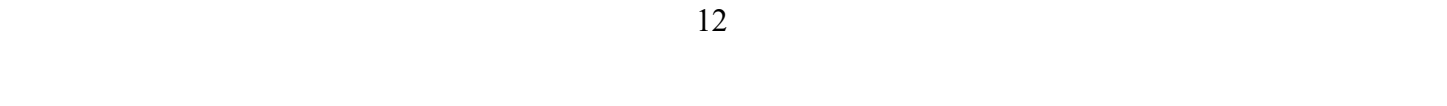
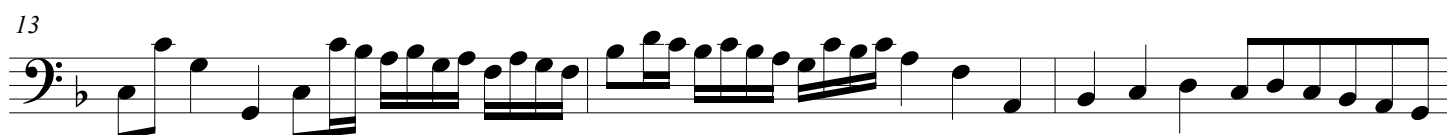
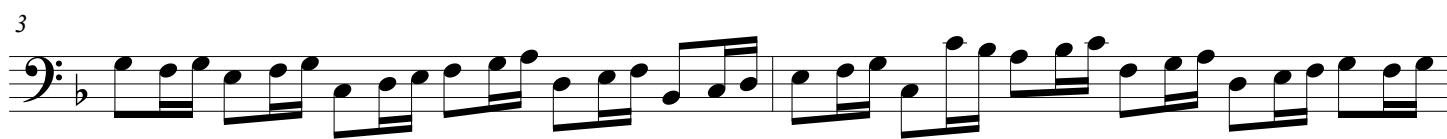

Ricercars for Solo Cello

26

29

32

35

37

39

41

43

44

45

Ricercars for Solo Cello

47

49

51

53

56

59

61

64

67

69

Ricercars for Solo Cello

Ricercar 5

Ricercars for Solo Cello

29

31

33

35

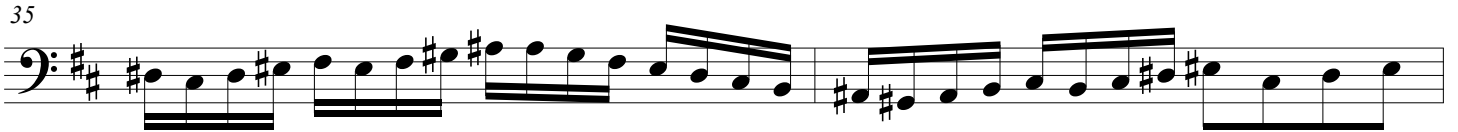

37

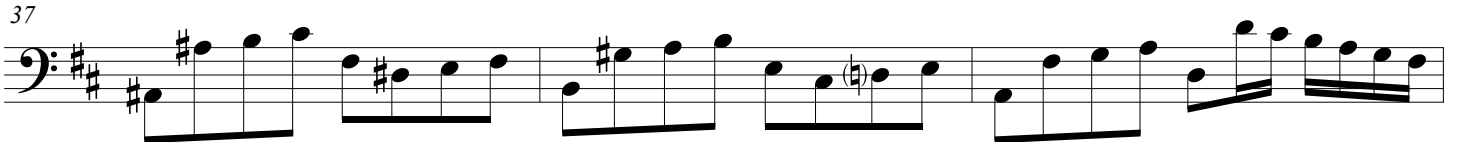

40

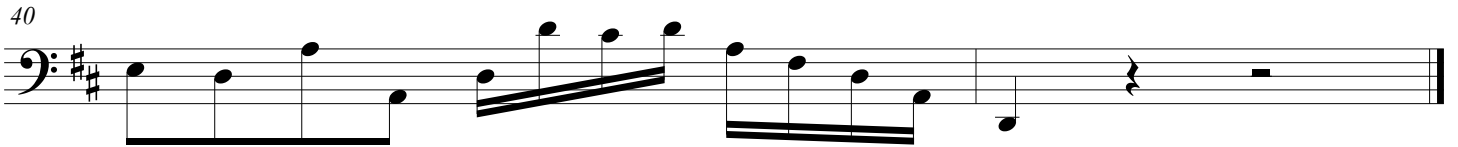

Ricercars for Solo Cello

Ricercar 6

Ricercars for Solo Cello

19

21

23

25

27

29

31

33

36

Ricercars for Solo Cello

39

43

47

52

56

59

65

71

74

Ricercars for Solo Cello

77

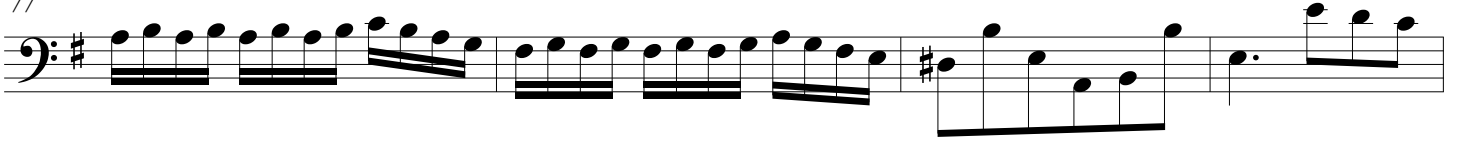

81

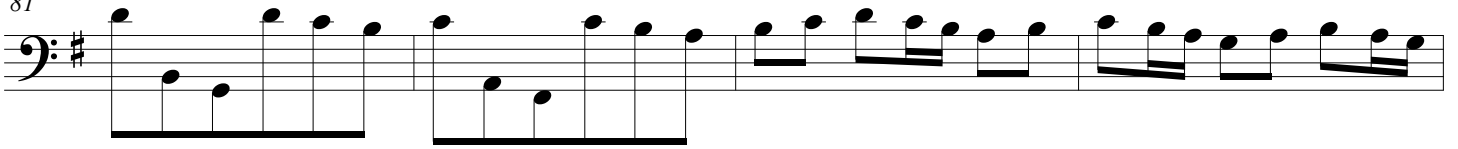

85

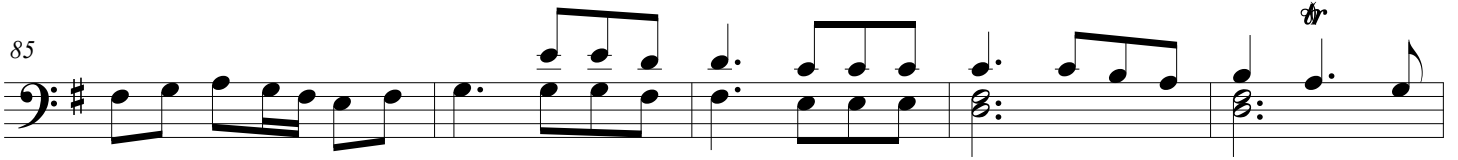

90

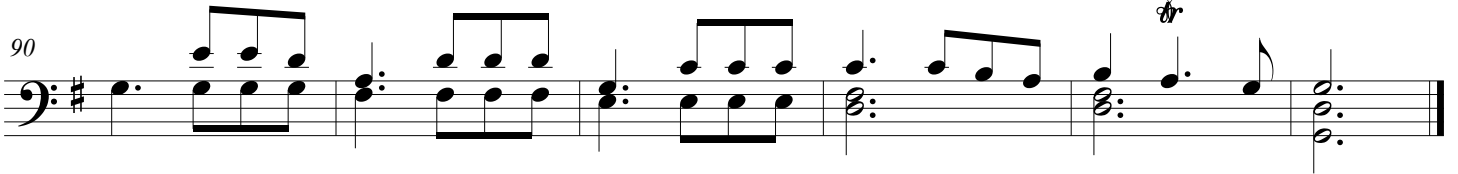

Ricercars for Solo Cello

Ricercar 7

Ricercars for Solo Cello

27

30

33

35

37

39

41

43

Ricercars for Solo Cello

45

47

49

51

53

55

57

60

Ricercars for Solo Cello

63

65

68

72

76

81

85

89

92

Ricercares for Solo Cello

Arranged for Treble Viol

Domenico Gabrieli
(1651-1690)

Ricercar 1

Ricercars for Solo Cello

Ricercar 2

5

9

13

17

21

25

29

33

Ricercars for Solo Cello

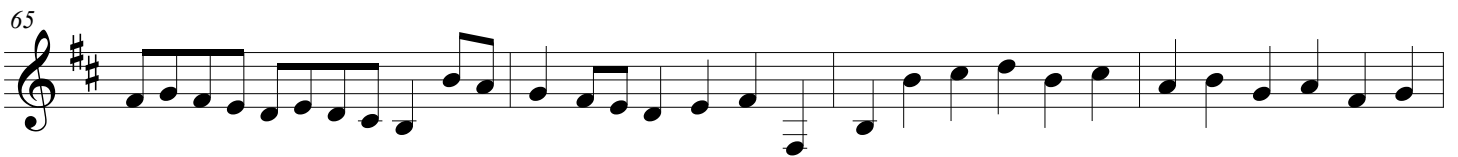
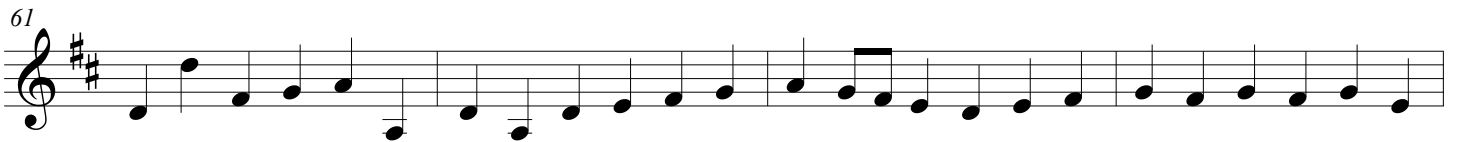
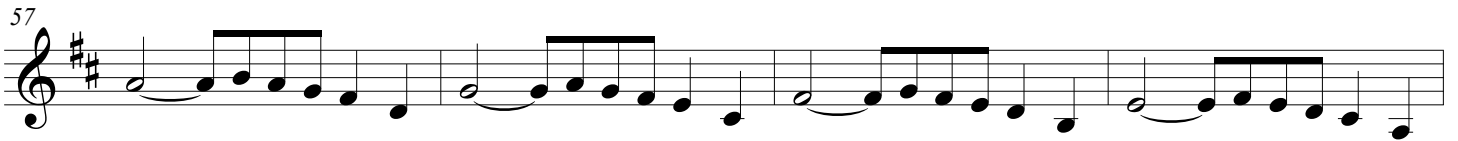
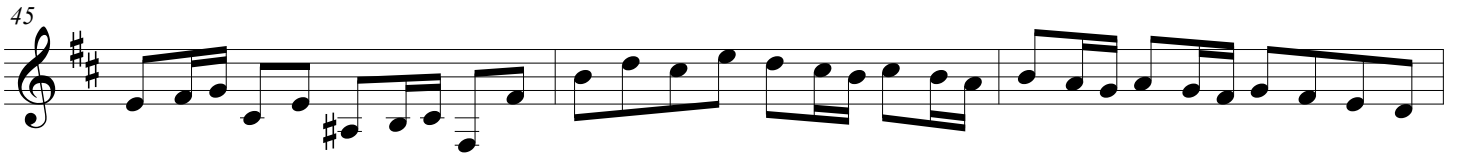
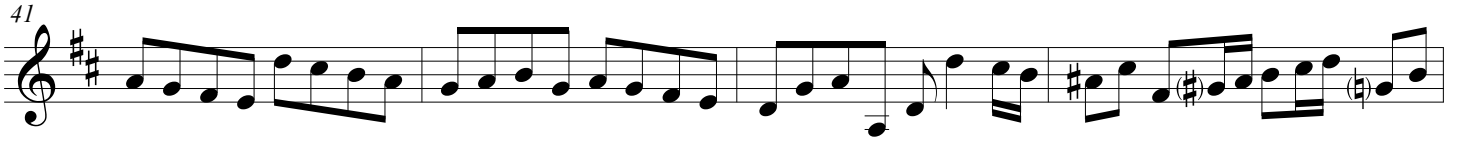
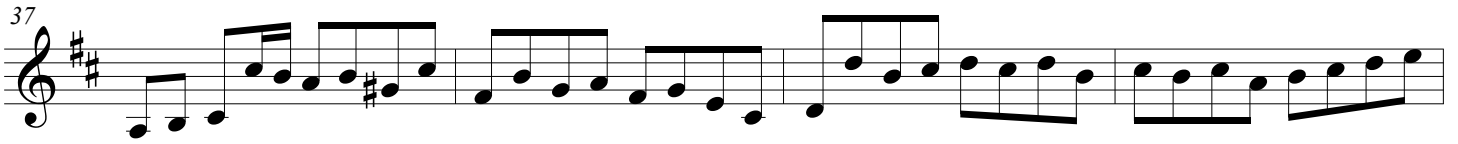

Ricercars for Solo Cello

73

77

81

85

89

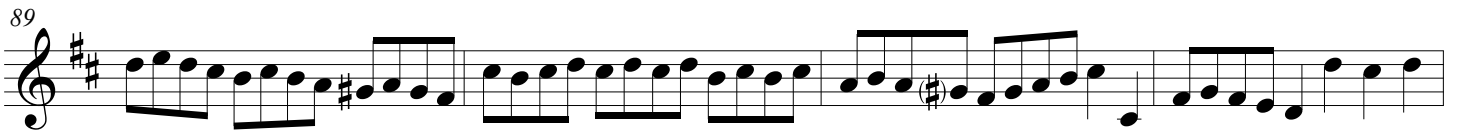

93

97

101

104

Ricercars for Solo Cello

107

110

113

117

122

126

130

134

137

Ricercars for Solo Cello

143

147

150

154

157

160

164

168

171

Ricercars for Solo Cello

202

204

206

209

212

215

218

221

224

Ricercars for Solo Cello

Ricercar 3

Ricercars for Solo Cello

31

33

35

37

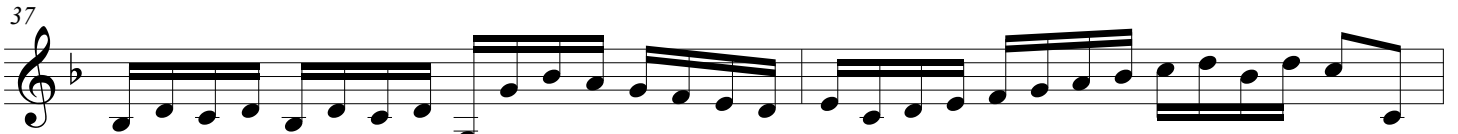

39

42

44

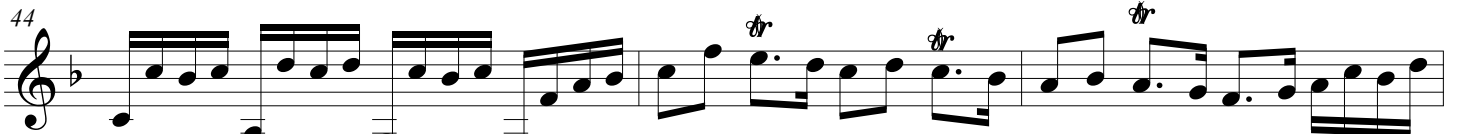

47

50

53

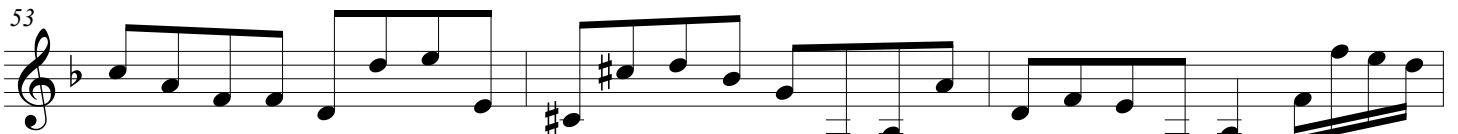

Ricercars for Solo Cello

56

58

60

62

64

66

68

70

72

Ricercars for Solo Cello

Ricercar 4

3

5

7

10

13

16

18

20

23

Ricercars for Solo Cello

26

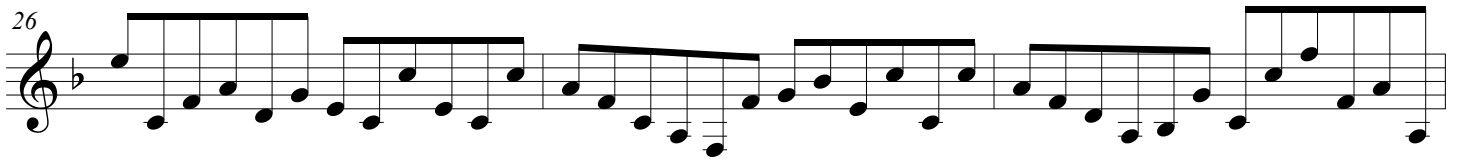

29

32

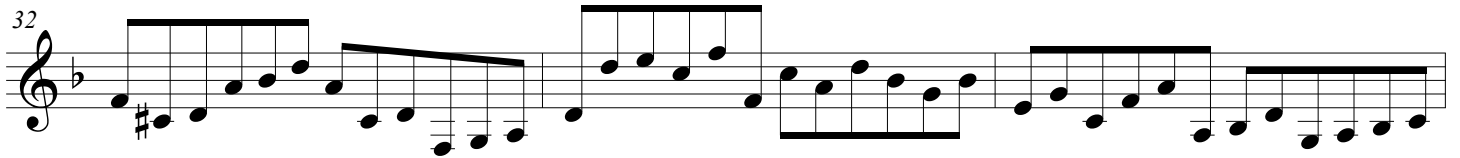

35

37

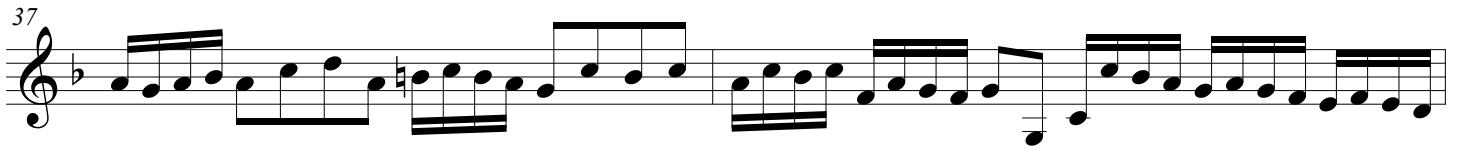

39

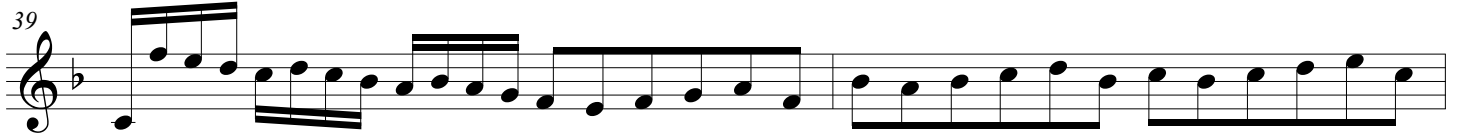

41

43

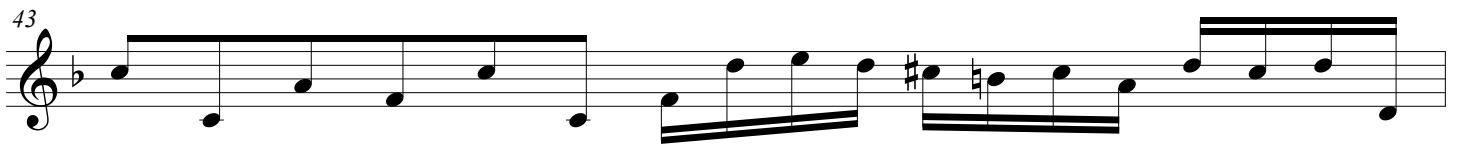

44

45

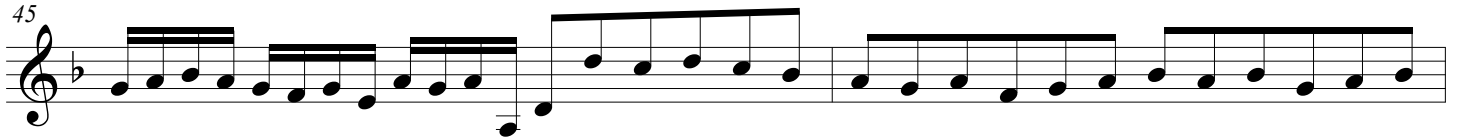

Ricercars for Solo Cello

47

49

51

53

56

59

61

64

67

69

Ricercars for Solo Cello

Ricercar 5

Ricercars for Solo Cello

29

31

33

35

37

40

Ricercars for Solo Cello

Ricercar 6

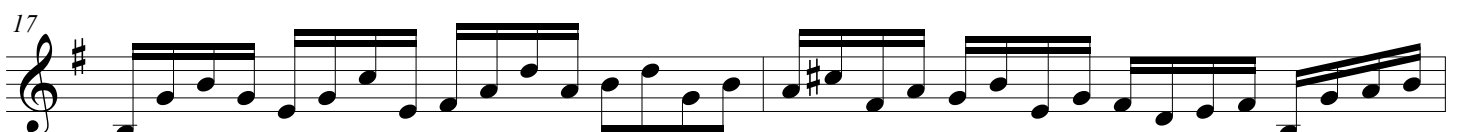
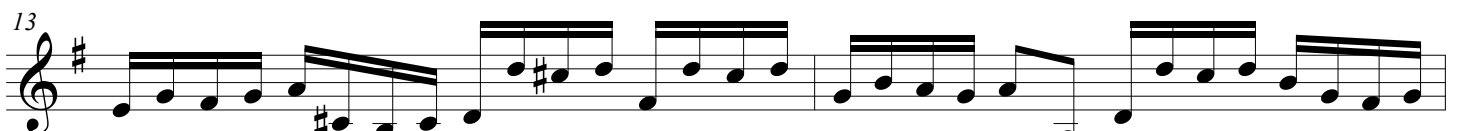
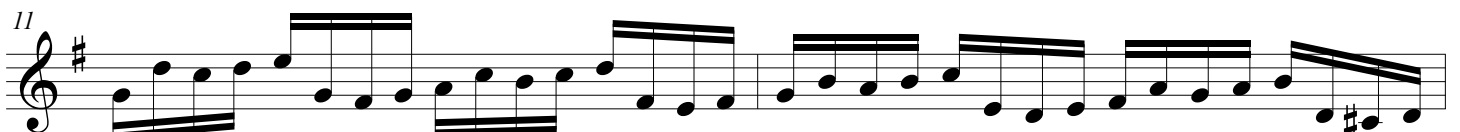
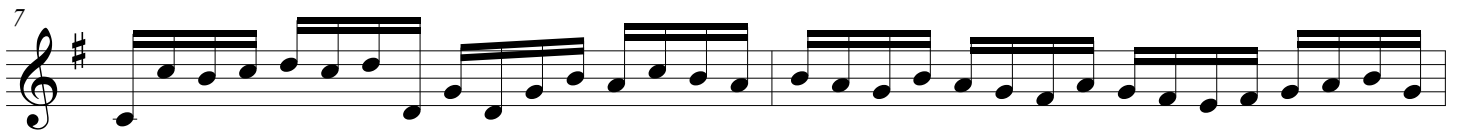

Ricercars for Solo Cello

19

21

23

25

27

29

31

33

36

Ricercars for Solo Cello

39

43

47

52

56

59

65

71

74

Ricercars for Solo Cello

77

81

85

90

Ricercars for Solo Cello

Ricercar 7

Ricercars for Solo Cello

27

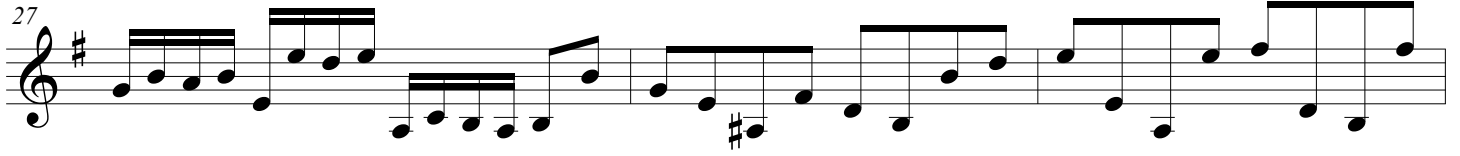

30

33

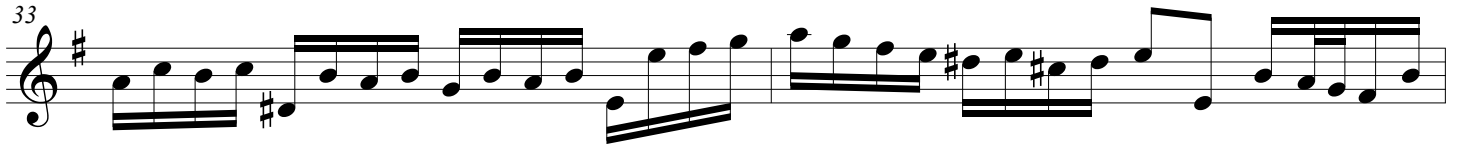

35

37

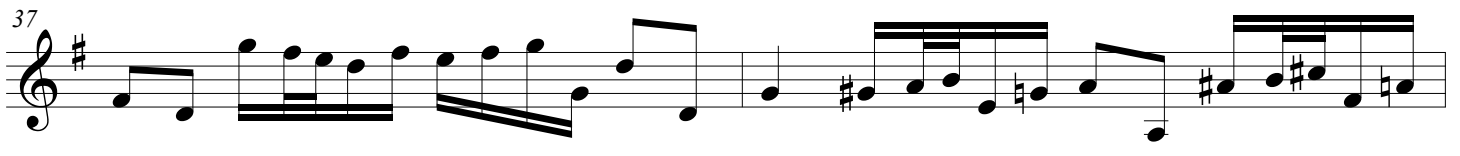

39

41

43

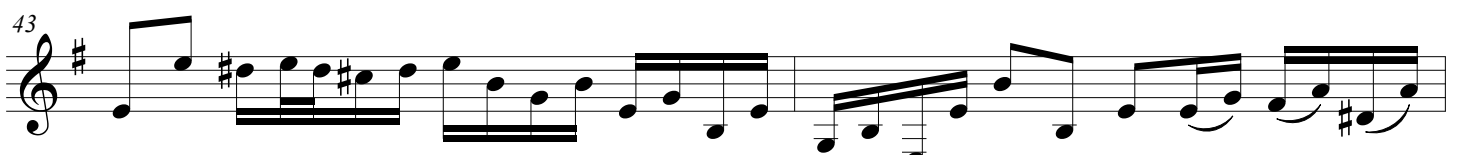

Ricercars for Solo Cello

45

47

49

51

53

55

57

60

Ricercars for Solo Cello

63

65

68

72

76

81

85

89

92