

Una Panthera

Johannes Ciconia
(1370-1412)

Una Panthera

24

29

34

39

44

Una Panthera

49

53

57

63

70

74

Una Panthera

80

85

90

95

Una Panthera

Johannes Ciconia
(1370-1412)

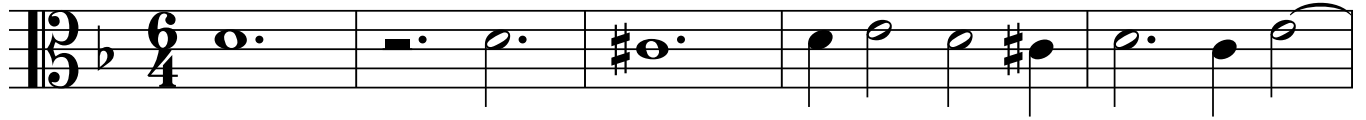

6

12

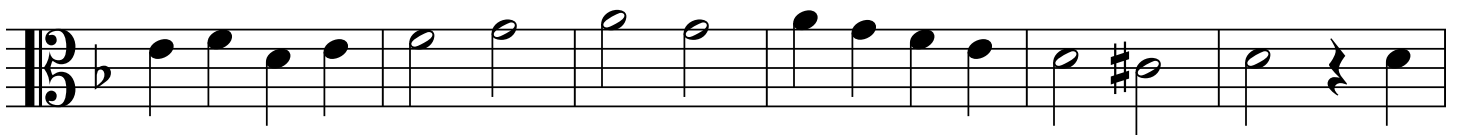

18

24

29

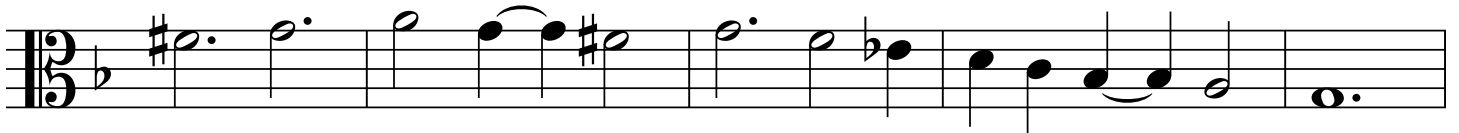

34

39

44

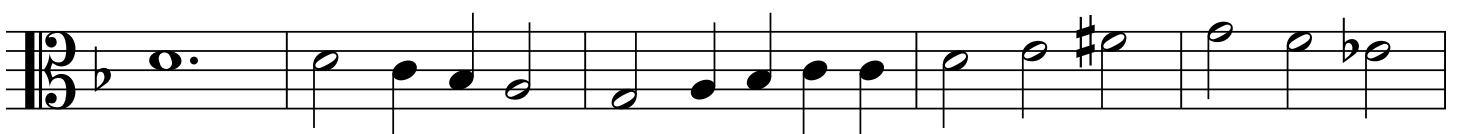

Una Panthera

Johannes Ciconia
(1370-1412)

6

12

17

24

Una Panthera

29

34

39

44

49

Una Panthera

53

57

63

70

Una Panthera

Johannes Ciconia
(1370-1412)

