

William Byrd (1538-1623)

# Kyrie

Mass for Four Voices

Transcribed for Four Viols

by

Richard Yates

(STTB, STTB, TTBB, TTTB, TTTT)

mp3 practice file at A=415 pitch is available at

<http://yatesguitar.com/audio/Byrd-Kyrie.mp3>

STBB

# Mass for Four Voices

(1594)

William Byrd  
(1538-1623)

Kyrie  $\text{♩} = 88$

18

24

31

STTB

# Mass for Four Voices

(1594)

William Byrd  
(1538-1623)

Kyrie  $\text{♩} = 88$

18

24

31

TTBB

# Mass for Four Voices

(1594)

William Byrd  
(1538-1623)

Kyrie  $\text{♩} = 88$

18

24

31

TTTB

# Mass for Four Voices

(1594)

William Byrd  
(1538-1623)

Kyrie  $\text{♩} = 88$

18

24

31

TTTT

# Mass for Four Voices

(1594)

William Byrd  
(1538-1623)

Kyrie  $\text{♩} = 88$

18

24

31

**PART 1**

# Mass for Four Voices

(1594)

**Kyrie** ♩ = 88

William Byrd  
(1538-1623)

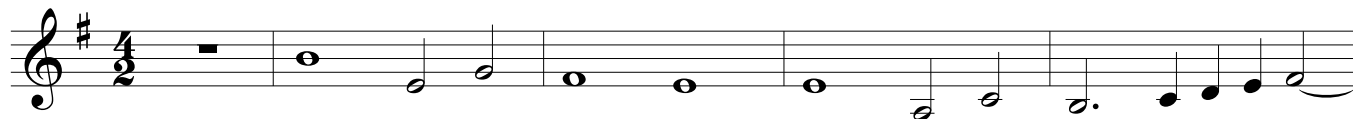

**PART 1**

# Mass for Four Voices

(1594)

**Kyrie** ♩ = 88

William Byrd  
(1538-1623)

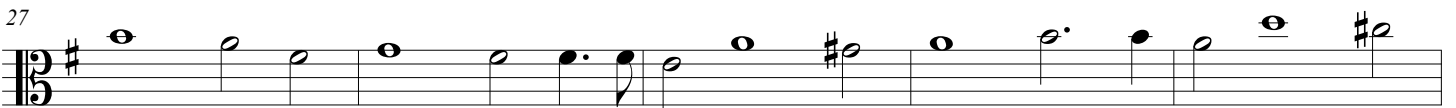
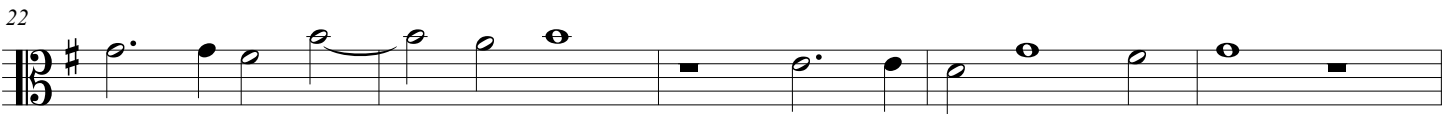
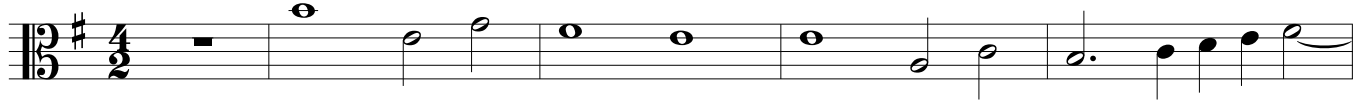

**PART 4**

# Mass for Four Voices

(1594)

William Byrd  
(1538-1623)

**Kyrie** ♩ = 88

8

14

20

26

32

