

William Byrd (1538-1623)

# Benedictus

Mass for Four Voices

Transcribed for Four Viols

by

Richard Yates

(STTB, STTB, TTBB, TTTB, TTTT)

mp3 practice file at A=415 pitch is available at

<http://yatesguitar.com/audio/Byrd-Benedictus.mp3>

STBB

# Mass for Four Voices

(1594)

William Byrd  
(1538-1623)

Benedictus  $\text{♩} = 96$

14

19

23

STTB

# Mass for Four Voices

(1594)

William Byrd  
(1538-1623)

## Benedictus $\text{♩} = 96$

14

19

23

TTBB

# Mass for Four Voices

(1594)

William Byrd  
(1538-1623)

## Benedictus $\text{♩} = 96$

14

19

23

TTTB

# Mass for Four Voices

(1594)

William Byrd  
(1538-1623)

## Benedictus $\text{♩} = 96$

14

19

23

TTTT

# Mass for Four Voices

(1594)

William Byrd  
(1538-1623)

Benedictus  $\text{♩} = 96$

14

19

23

**PART 1**

# Mass for Four Voices

(1594)

William Byrd  
(1538-1623)

## Benedictus $\text{♩} = 96$

6

11

17

22

**PART 1**

# Mass for Four Voices

(1594)

William Byrd  
(1538-1623)

## Benedictus $\text{♩} = 96$

6

11

17

22

**PART 2**

# Mass for Four Voices

(1594)

William Byrd  
(1538-1623)

**Benedictus** ♩ = 96

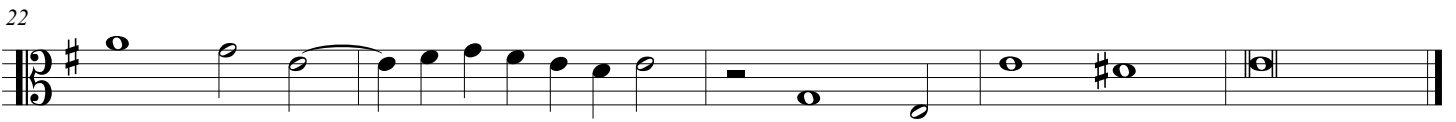

**PART 4**

# Mass for Four Voices

(1594)

**Benedictus** ♩ = 96

William Byrd  
(1538-1623)

