

Johann Sebastian Bach

Violin Partita #3

BWV 1006

Arranged for tenor viola da gamba

Dick Yates
February, 2021

Prelude

Violin Partita #3, BWV 1006

J.S. Bach
(1685-1750)

5

8

11

14

17

20

23

26

29

32

-1-

35

38

41

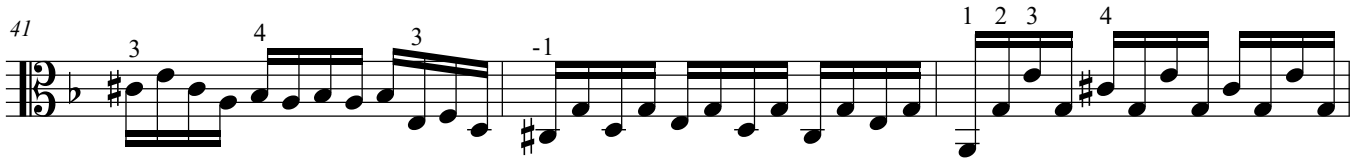

44

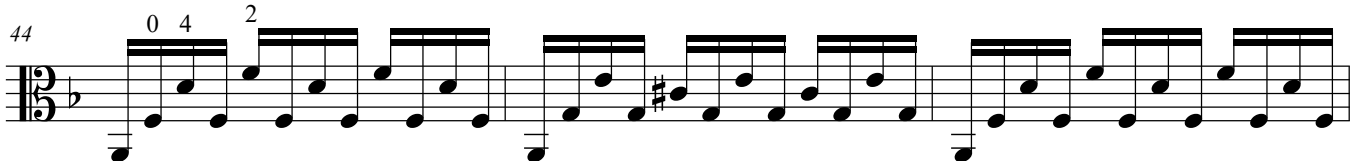

47

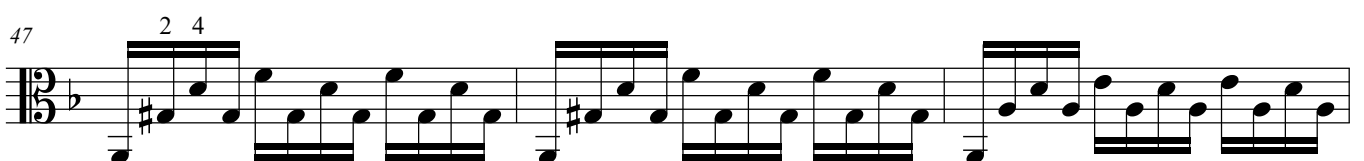

50

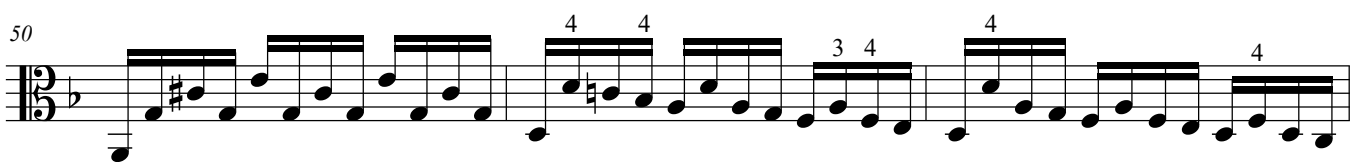

53

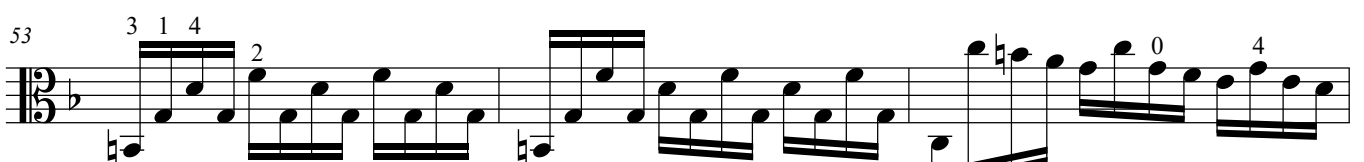

56

59

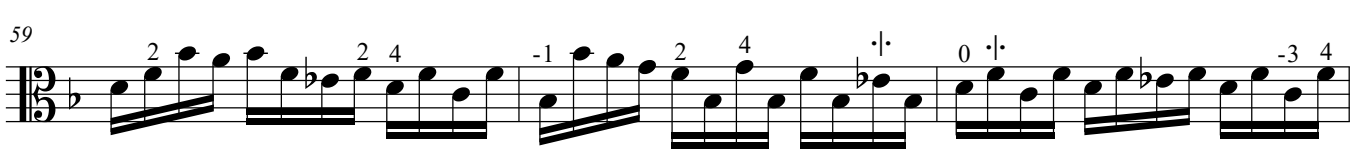

62

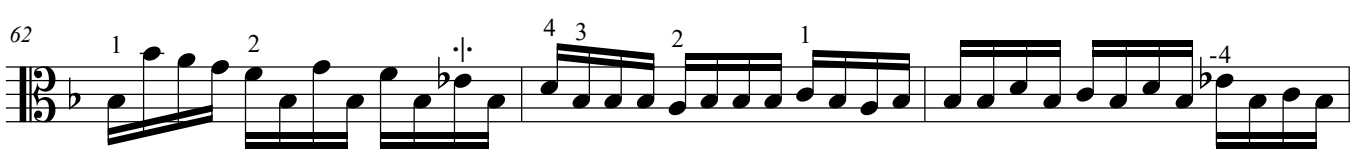

65

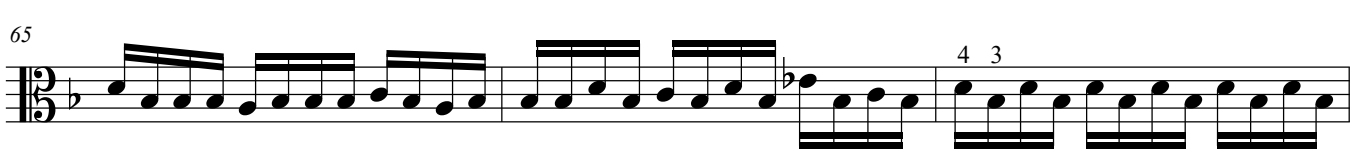

68

71 ⁻⁴

107

110

113

116

119

122

125

128

131

134

137

Loure

Violin Partita #3, BWV 1006

J.S. Bach
(1685-1750)

4

7

10

13

16

19

22

24

Gavotte en Rondeau

Violin Partita No. 3, BWV 1006

J.S. Bach
(1685-1750)

34

39

44

49

53

57

61

66

71

76

80

84

88

92

97

Menuet I

Violin Partita No. 3, BWV 1006

J.S. Bach
(1685-1750)³

2 3 4 1

6

11

16

21

25

30

0 2 4 1 2 4 3 0

1- 2 3 2 3 0 1 4

0 2 4 V V 1 4

4 3 1 3 2 4 V

Menuet II

Violin Partita No. 3, BWV 1006

J.S. Bach
(1685-1750)

6

11

17

22

27

Bourrée

Violin Partita No. 3, BWV 1006

J.S. Bach
(1685-1750)

1 *f* V 4 4 *f*

5 4 4 3 4 1 3 *p*

9 *f* 4 3 4 3 *p*

13 *f* 3 2 4

17 V 0 4 4 V

22 *p* 1- 4 2

26 *f* 2 4 4 V

30 V 4 4

34 V 1 4 -4 -1 3

Gigue

Violin Partita #3

J.S. Bach
(1685-1750)
