

Sheep May Safely Graze

BWV 280

Transcribed for three guitars
by Richard Yates

J.S. Bach
(1685-1750)

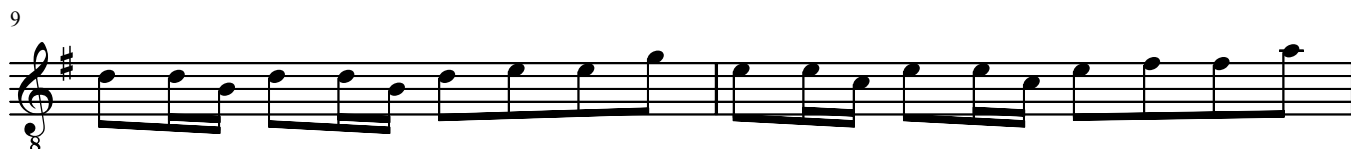
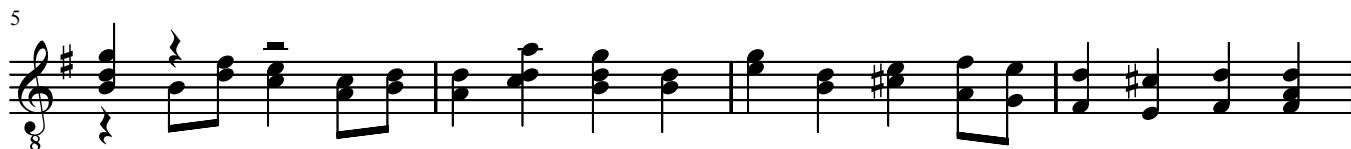

18

20

23

27

29

31

34

36

38

41

45

47

50

52

54

56
