ESTUDIO V

Moderato
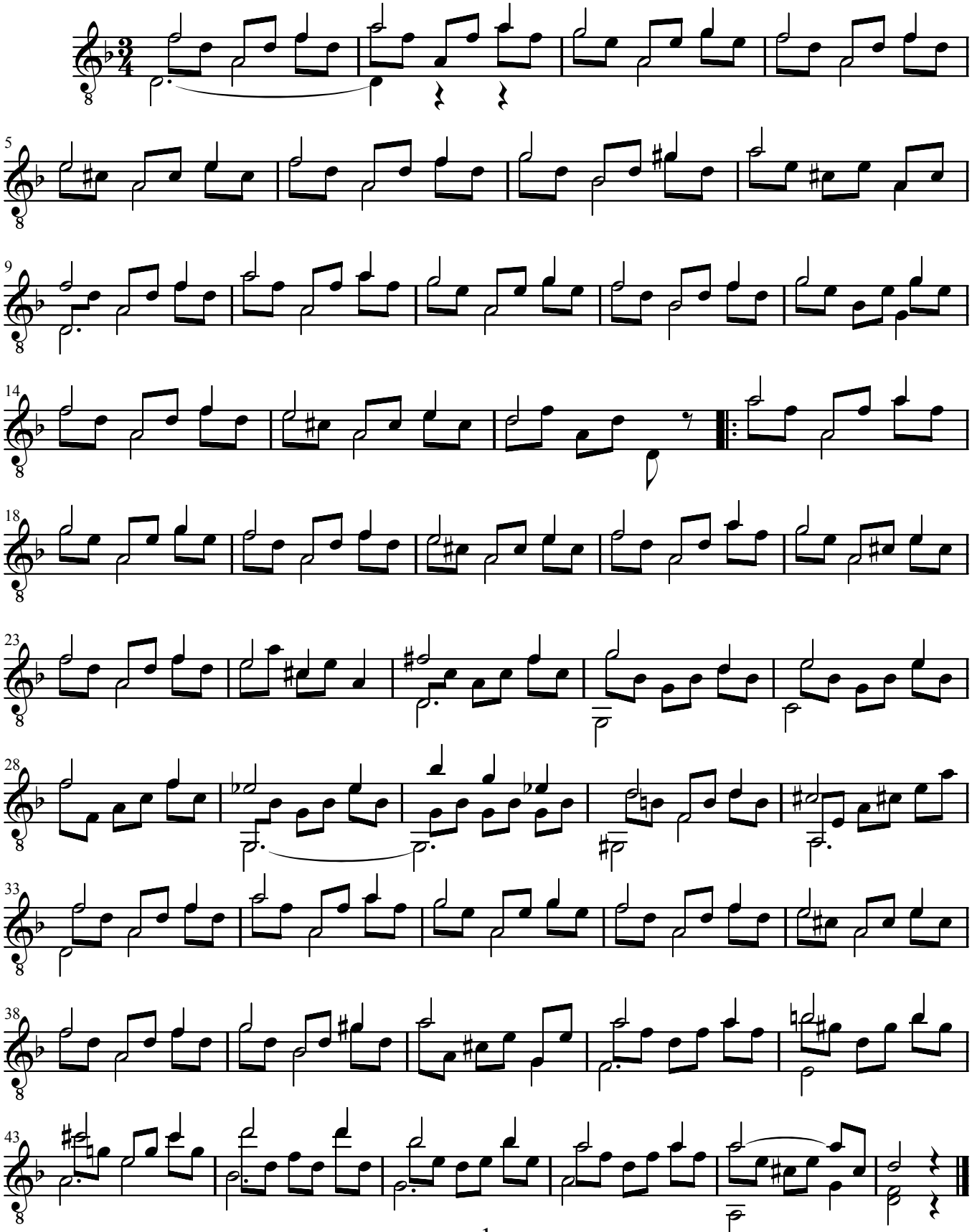
Fernando Sor