Rose, liz, printemps, verdure - Lute One
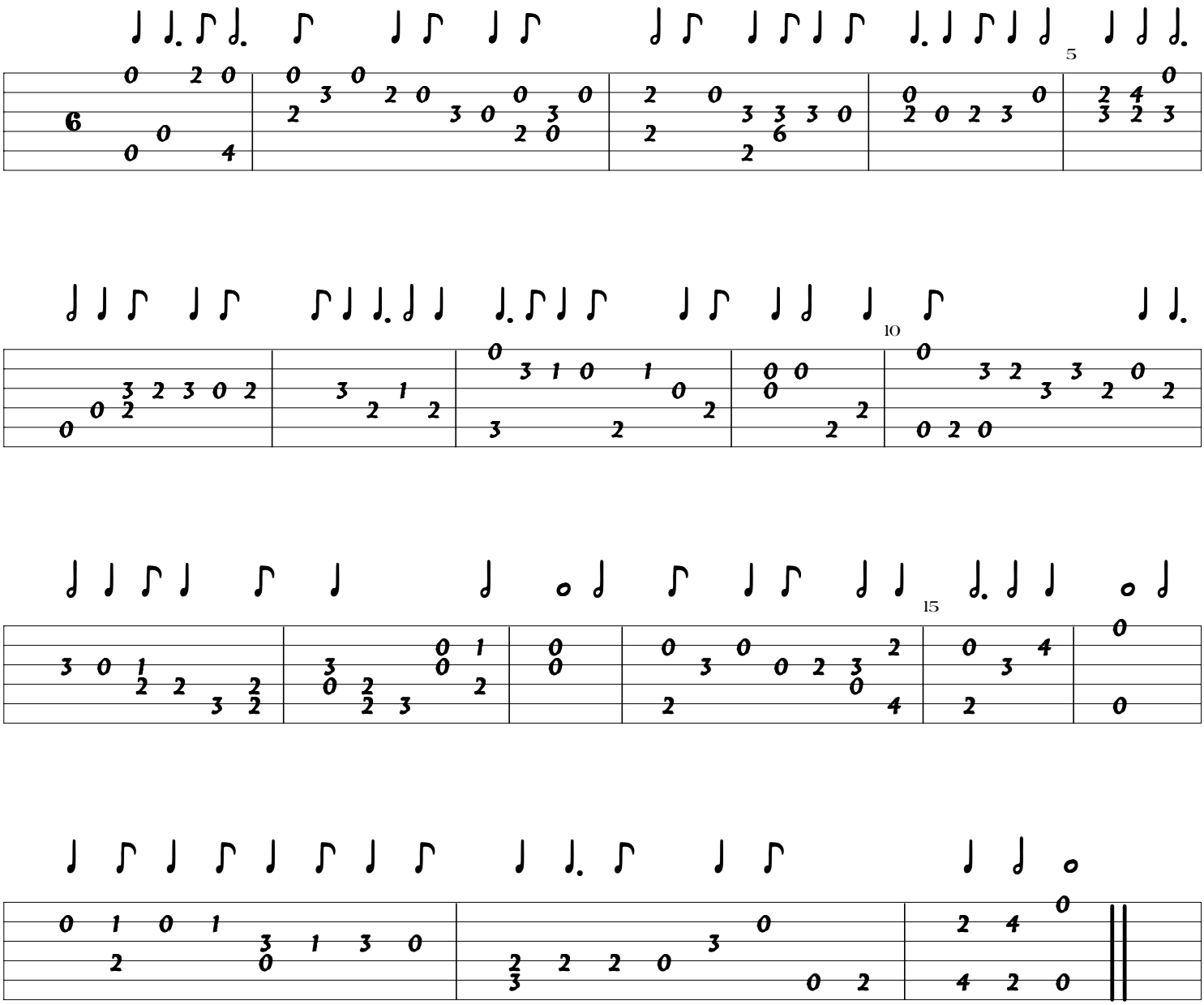
Guillaume de Machaut (c.1300-1377)