O Magnum Mysterium - Lute Two
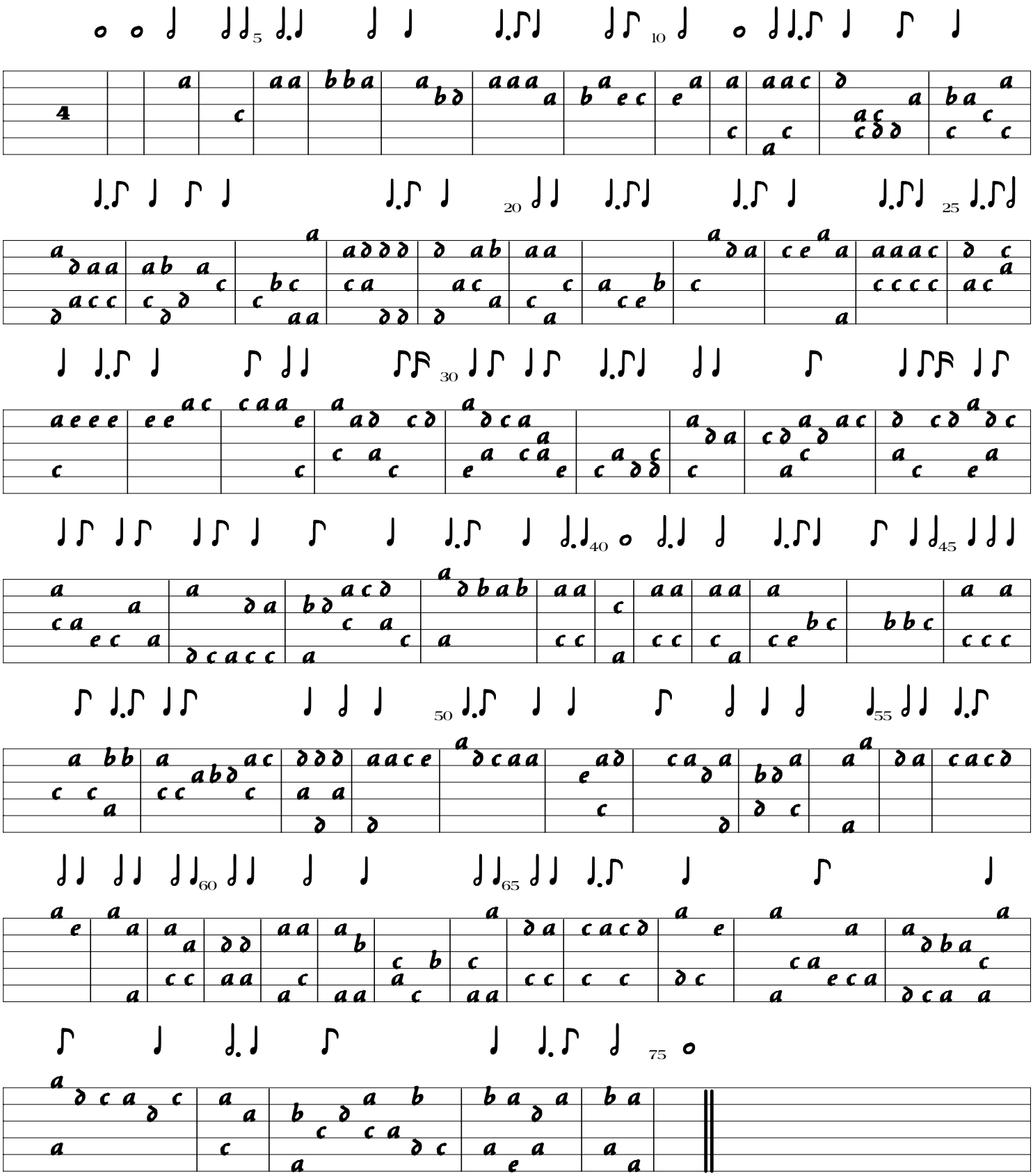
Tomas Luis de Victoria (c.1548-1611)