O Magnum Mysterium - Lute One
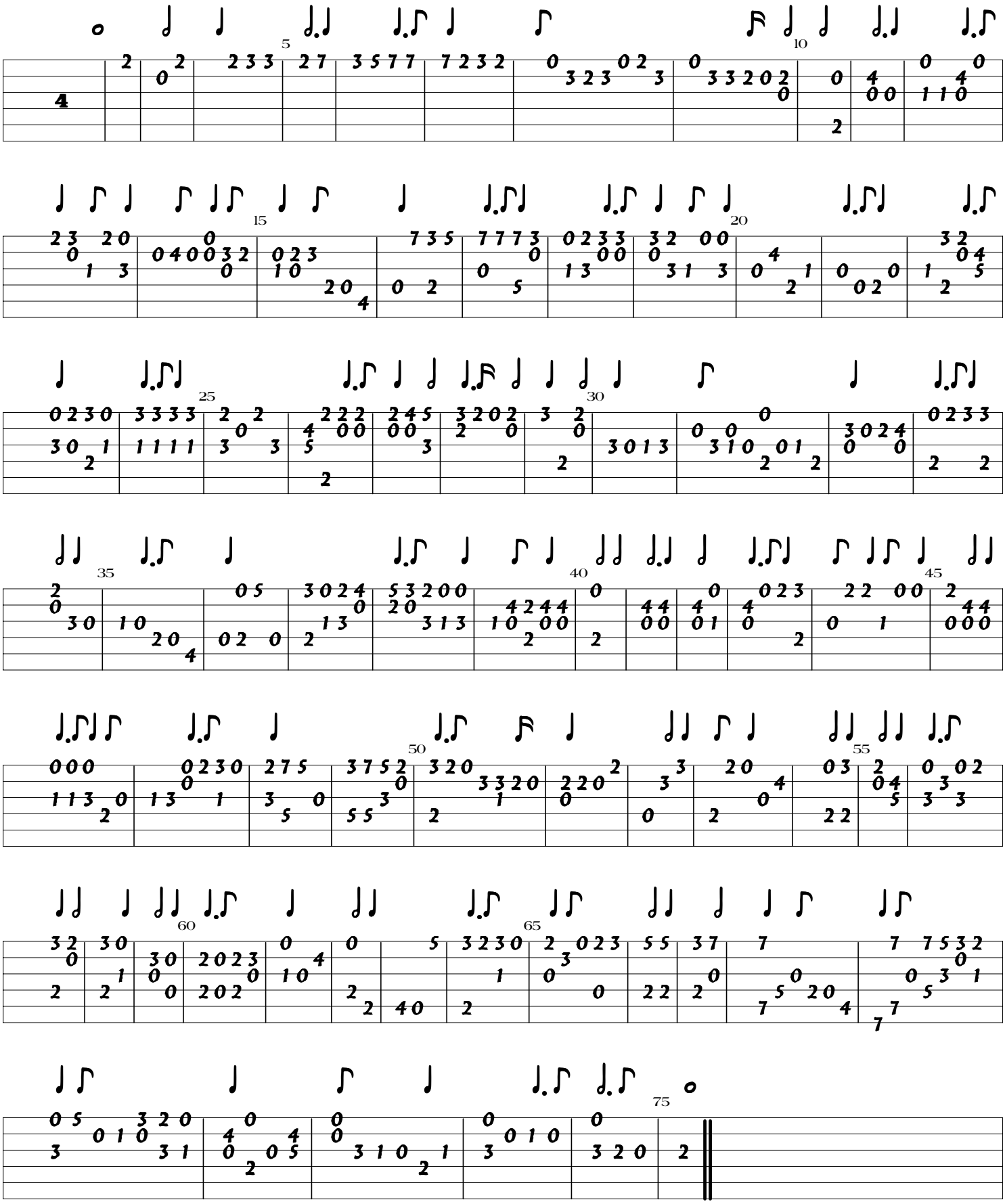
Tomas Luis de Victoria (c. 1548-1611)